THE DAYTONA DAILY NEWS

Published Every Evening Except Sunday During December, January, February and March, at the Prettiest Winter Resort in Florida.

Fourth Season—No. 21 | DAYTONA, FLORIDA, THURSDAY, DECEMBER 24, 1908 | 15 Cents per Week

THE WEATHER:

For Eastern Florida: Partly cloudy tonight and Friday. Warmer in north and western portions.

FISHING TACKLE and Other SPORTING GOODS. We have anticipated your wants—you will find our line complete. GRUBER-MORRIS HDW. CO.

DAYTONA PRIVATE HOSPITAL AND SANATARIUM. Every facility for the proper treatment and surgical, medical and maternity cases. Electrical Appliances. Personal attention to each patient. Terms on application. Dr. O. A. KLOCK, Physician in Charge

S. H. GOVE, ARCHITECT, BUILDER and CONTRACTOR. Residence and Office: Northeast Corner Ridgewood and Volusia. Telephone 49

W. H. WRIGHT & SON..... Painting, Paper Hanging, Decorating. MAGNOLIA AVENUE

NEVILLE H. CLARK OPTOMETRIST. Eyes Tested—Frames Fitted

Right Goods at Right Prices. Disposition to Treat You Right. Let Us Be Your Jewelers. L. H. ROWE & CO.

A WETTER SUPERB STOVE. Will be Given Away Christmas Eve. Call at our store for particulars. GRUBER-MORRIS HDW. CO.

MANY PLANS FOR NEW BUILDING.

Messrs. Jackson, Rogers and Wilder Conferring With Architects and Builders.

HANDSOME STRUCTURE PROMISED.

The time having arrived for consideration of the plans and specifications of the architects who put in bids for the construction of the proposed city school building, there proved to be no dearth of material to choose from.

Architects came in person in many cases and have gone before the committee, submitting their plans and making full explanation of the same. The school board who considered and passed upon these plans and who will determine for this and for future generations what character of structure, at a stipulated price, Daytona shall have, are Messrs. William Jackson, C. H. Rogers and A. J. Wilder, all good men and qualified with the desire to give Daytona the very best her $40,000 will buy.

When it is stated that they have probably twenty-five sets of plans and specifications, these papers voluminous, technical, and to the layman somewhat opaque, and that hours might be consumed in an intelligent perusal and discussion of one set of papers, the average citizen will not envy the local school board the job it has on hand. It is a case in which all their grave and gumption can be employed, and patience will be to do her perfect work.

Many who have submitted plans have representatives on the ground while a number of others sent in their papers by registry or by express. Those having personal representatives will first be heard and then the board will continue its examination of the plans sent in without a representative. The board has nothing especial to give out at this time more than to say that they are convinced after only a short examination of such plans and specifications as have been given out that the sum authorized by the bond issue will give Daytona a very handsome, modern and satisfactory school building.

When the board shall have finished its work and made its decision the Daily News will give without delay all the important details

Assessing Difficult.

City Assessor W. H. Edmondson and his assistant, Giles Bliven, are having some odd experiences, especially among the colored people, in making the new assessment. Mr. Bliven is holding grimly to his post but says he is prepared to leave town when the job is finished, as among the colored citizens they find it almost impossible to get a statement as to values, and it is difficult also to get locations, as property holders almost universally refuse to show their deeds

Dr. A. O'Neill's father and brother, D. J. and Albert O'Neill, arrived Wednesday night from Ridgewood, N. J. Albert O'Neill will remain with his brother during the winter but his father will be here only during the holidays, as his official position, as chief of the fire department at Ridgewood, demands his return.

SPECTACULAR RESCUE BY FIREMAN.

Fireman Descends Swaying Ladder From 8th Floor With Woman, Her Clothes Aflame.

A MOST REMARKABLE RESCUE.

(By United Press.)

NEW YORK, Dec. 24.—Achieving one of the most spectacular scenes ever witnessed at a fire in New York, Fireman Mullen today descended a swaying extension ladder from the fifth floor of a building in Harlem, with an unconscious woman whose clothing was in flames. Only one death occurred as a result of the fire, but had it not been for the heroism of the firemen there would have been at least a dozen. Mrs. Alice Tooker, the woman so heroically rescued is terribly burned, and may die.

Three firemen were slightly burned.

THE DAILY NEWS GETS LOG BOOKS.

A Handsome Remembrance From New York's Big Printer That Hits Center.

A much prized package from Commodore C. C. Burgoyne, New York's big minute printer, for the Daily News editorial and business heads, proves to be just the thing and in the nick of time.

The Christmas remembrances are handsome, large volumes of "1900 Log Book" executed in the style, and with the quality of material which have made the Burgoyne printing establishment so popular in the most wide awake and bustling business metropolis in the world.

It is a book of something over 365 pages, and one of the first pages is this statement:

"Capacity: More than one thousand pages, the size of this log book, in one day."

It is the successful execution of such tremendous undertakings as this that has made New York world-famous for daring achievements.

On the front cover is reproduced a picture familiar to Daytonian's the "Sweetheart."

PEACE IS TO BE PATCHED UP NOW.

Former Foreign Minister Is Off For Paris To Right Venezuela with French and Dutch.

(By United Press.)

THE HAGUE, Dec. 24.—The Foreign Office has received an official communication from Willemstad today, that the former foreign minister Jose Jouis de Paul, has left Curacao for Paris and The Hague to open negotiations for the settlement of Venezuela's differences with France and Holland.

LABORERS ARE IN A FURORE.

Sentencing of Gompers and Mitchell to Jail Calls for Storms of Indignant Protests.

LABORERS EVERYWHERE AROUSED

(By United Press.)

WASHINGTON, Dec. 24.—Telegrams denouncing the decision of Supreme Court Justice Wright from labor leaders all over the county are being received by President Samuel Gompers of the American Federation of Labor, today.

The White House is also flooded with messages of protest.

It was announced this morning that the case would be carried up to the Supreme Court of the United States.

Christmas Services.

Services at St. Mary's will be at 10.30 a. m., Christmas morning. There will be special Christmas music by the vested choir. Mr. Wilder will preach.

Grace church, New Smyrna—Holy Communion at 8 a. m.

Grace church, Port Orange—Holy Communion at 9.30. Special music, service and sermon at 3 p. m.

All are invited. All seats free.

St. James, Ormond—Holy Communion and sermon 10:30. The Rev. Harwood Huntington, Th. D., officiating.

A Change of Name.

W. C. Branch, who recently purchased the New England House, on South Palmetto avenue, has changed the name of that hostelry to The Wilmer. Mr. Branch is greatly interested in the subject of the navigation of the air, and in addition to conducting his hotel may later construct an airship here and make experiments along that line.

James James, of Petoskey, Mich., has arrived in the city, and will be employed in the Little Rhody barber shop, on South Beach street.

PLACES CLOSED TOMORROW

Postoffice, except between 2:30 and 3:30
Dry Goods after.....10:00 a. m.
Grocery Stores after..... 9:00 a. m.
Merchants Bank

PLACES OPEN TOMORROW.

Postoffice, between..... 2:30 and 3:30
Grocery Stores, until.....9:00 a. m.
Dry Goods Stores until..... 10:00 a. m.
Moving Picture Shows.

PITTSBURG ARRESTS MORE GRAFTERS.

Members of Voters League Declare They Will Purge Municipal Government.

(By United Press.)

PITTSBURG, Pa., Dec. 24.—Twenty-two additional arrests are expected today in the bribery and graft scandals. Members of the Voters League reiterated today that the League intended to purge Pittsburg's municipal government and that the prosecutions had just started.

Bishop McQuaid Sinking.

(By United Press.)

ROCHESTER, N. Y., Dec. 24.—Bishop McQuaid is reported to be somewhat weaker today. Physicians admit that there is no hope of recovery.

Hankins says:

YOU NEED YOUR HEAD and it's head is fit for any kind of work if it is continually aching. Neither can you enjoy the every day pleasures of life. Atwood H. M. Powders will immediately relieve the most stubborn attacks of Headache. Price 25c.

HANKINS, The Druggist, AT THE PLACE Where Volusia Meets Beach.

ABSORBING TOPIC IS TARIFF.

The Eyes of the Industrial World Will Be Focused On Congress For Weeks To Come.

TARIFF ON LUMBER TO BE CUT.

(By United Press.)

WASHINGTON, Dec. 24.—For ten months the interest of Industrial America and of the great manufacturing nations of the world will center on the several meetings of the Republican members of the Ways and Means committee of the House, at which the new tariff bill will be framed. The big problem involves rates of duty on sugar, hides, lumber, coal, silk, wool, pottery, chemicals, and iron. From the present outlook the tariff on lumber will be reduced. Hides will probably be admitted free, as also will be Philippine sugar and coal.

His Death an Enigma.

(By United Press)

NEW YORK, Dec. 24.—Whether Van Wight Sheldon, the New York University student found dying in the basement of Dean Snow's home from a bullet wound, suicided as the result of mental perversion or was the victim of an intruder seeking information as to the whereabouts of Miss Helen Gould, patroness of the institution, is still a debated question, notwithstanding the private inquest at the office of the coroner today.

Dolphin at Willemstad.

(By United Press.)

WILLEMSTAD, Curacao, Dec. 24.—The United States gunboat Dolphin is now in the harbor. Residents gave the vessel a noisy welcome this morning.

The next regular monthly meeting of the D. A. R. will be held Wednesday, January 6, 1909, at the home of Mrs. Congdon, of Halifax avenue. Responses: Dates of important events in Connecticut and Rhode Island.

MRS. SNIDER AGAIN MARRIES.

Recently Divorced Wife of The Catsup King, Again on Matrimonial Sea.

NOW SHE IS MRS. SENGSTAK.

Mrs. Effie K. Snider, who was a few days ago divorced by her husband, Thomas A. Snider, the wealthy catsup manufacturer, is again married, the groom being Dr. R. P. E. Sengstak.

The following is from the Jacksonville Times-Union of yesterday:

At the parsonage of the East Jacksonville Presbyterian church last night Mrs. Effie K. Snider and Dr. Ernest P. E. Sengstak were married by the Rev. Paul F. Brown, pastor of the church. Only a few friends and relatives were present at the ceremony. The bride, who is a very attractive young woman, comes from a well known old-old English family, and has a number of friends in Florida. Dr. Sengstak is also from a well known family and has a beautiful winter home in Daytona. He is a member of the Jacksonville Board of Trade and has a number of friends here who will be pleased to learn that he has secured such a fair companion for his bride.

A BOSTON BULL TAKES HOUSTON'S CALF.

Commercial Traveller Wastes His Affections on An Unappreciative Canine.

Over at the A. A. club house yesterday David H. Houston, a traveling representative of the Carolina Portland Cement Company had an experience that will make him very chary about pouring out his affections where they don't seek to. The treacherous conduct of an unappreciative Boston bull has given emphasis to the importance of letting distance lend enchantment to the view when you are admiring bull dogs.

Mr. Houston was over at the club house, and, upon espying the pantaletted-membered bristle, proceeded at once to pet him. Turning suddenly to reach for something, the display noticed Mr. Houston's movements as hostile, and he sprang upon him, seizing him by the calf of the leg, and had not Attorney Oates been quick with assistance the bull would have made it serious for the visitor. As it was, he got off with only a lame leg.

FOR RENT—8-room house on Myrtle avenue. Mrs. E. Guest. 21-6

A SUSPENSION FOR STOCK BROKERS.

Marshal Spader & Co., New York Stock Brokers, Get Hard Sentence.

RAN COUNTER TO EXCHANGE RULES

(By Unit-d Press)

NEW YORK, Dec. 24.—Marshal Spader & Co., one of the largest brokerage firms in New York, was suspended for three years today by the governors of the New York Stock Exchange because of violation of the rules of the exchange in doing business "in a manner inconsistent with justice and equitable practice of trade."

W. Francis Melvin is to be united in marriage to Miss Marjorie Valentine, at the bride's home in Omaha, Neb., tonight. The young couple will be at home after January 1st, at Billings, Mont. Mr. Melvin is well known here, having been employed in the postoffice last winter.

HOLLY HILL HAS A NEW SENSATION.

Enjoys The First Experience with Foreign Talent in Entertainment at School House.

Holly Hill had its first taste of foreign talent Wednesday night when the Brose Entertainers, a musical comedy company from Minnesota, gave a most excellent entertainment at the school house.

Mr. Brose is a fine dialect and lightning change artist as well as musician; and is ably assisted by Miss Graener, who is also an accomplished vocal and instrumental performer. They play a great variety of instruments and kept the audience in a roar of laughter and applause throughout the evening.

As Florida is new to them, and they are playing only in small towns they are meeting with some new and highly interesting experiences. At Bayard they gave an open air entertainment. They will give another entertainment at Holly Hill tonight and then go on to Orange City, their next booking.

Miss Eva Hawley is at home from Tampa to spend the holidays with her parents, Mr. and Mrs. P. J. Hawley, on North Ridgewood avenue. Her sister, Miss Josephine, will accompany her on her return to Tampa in order to take a business course in college there.

MEMORIAL ERECTED ON SPOT WHERE LINCOLN WAS BORN

The Lincoln memorial on the old Lincoln homestead near Hodgenville Ky., is almost completed and will be the scene of a great dedication ceremony on Feb. 12 next, the one hundredth anniversary of the birth of Abraham Lincoln. President Roosevelt will be the principal speaker of the occasion. The memorial building includes the little log cabin where the great emancipator first saw the light of day. The new structure was built entirely through popular subscription by the Lincoln Farm association, of which Governor Joseph W. Folk of Missouri is president.

The Vote As It Stood Tuesday Evening

DAYTONA

Daytona High School	504,920
Halifax Rifles	371,785
Order Eastern Star	273,260
Baptist Parsonage	29,215
Miss Maggie Morgan	30,915
Miss Jean Frances Conrad	11,125
Colored Industrial School	10,910
Miss Mary Gille	3,335

OUTSIDE OF DAYTONA

Wilman's Opera House	32,615
M. E. Parsonage, Daytona Beach	31,160
Seabreeze High Scho l	28,620
Seabreeze Congregational Church	22,220
Kingston School	14,385
Miss Alice Dougherty, Daytona Beach	7,200
Miss Margaret Freeman, Daytona Beach	4,955
Miss Jennie Murray, New Smyrna	3,450
Miss Lillian F. Stewart, Daytona Beach	3,000
Miss Ruby Spaulding, Daytona Beach	2,190
Miss Elsie Coates, Daytona Beach	1,930
Miss Sallie Holland, Daytona Beach	1,480

THE TIDES
AT THE OCEAN BEACH
Low Tide Today 2:20
Low Tide Tomorrow 2:10
Persons and others may figure approximately the same hour, as the figures given apply both afternoon and afternoon.

THE DAYTONA DAILY NEWS

Published Every Evening Except Sunday During December, January, February and March, at the Prettiest Winter Resort in Florida.

THE WEATHER:

For Eastern Florida: Partly cloudy tonight and Friday. Warmer in north and western portions.

Fourth Season—No. 21 DAYTONA, FLORIDA, THURSDAY, DECEMBER 24, 1908 15 Cents per Week

FISHING TACKLE and Other SPORTING GOODS.... We have anticipated your wants—you will find our line complete. GRUBER-MORRIS HDW. CO.

DAYTONA PRIVATE HOSPITAL AND SANITARIUM Every facility for the proper treatment and care of medical and surgical cases. Electrical appliances. Special attention to each patient. Terms on application. Dr. G. A. KLOCK, Physician in Charge

S. H. GOVE ARCHITECT, BUILDER and CONTRACTOR. Residence and Office: Northeast Corner Ridgewood and Volusia. Telephone 89

W. H. WRIGHT & SON..... Painting Paper Hanging Decorating MAGNOLIA AVENUE

NEVILLE H. CLARK OPTOMETRIST Eyes Tested—Frames Fitted

Right Goods at Right Prices, Disposition to Treat You Right. Let Us Be Your Jewelers. L. H. ROWE & CO.

A WETTER SUPERB STOVE Will be Given Away Christmas Eve. Call at our store for particulars. GRUBER-MORRIS HDW. CO.

MANY PLANS FOR NEW BUILDING.

Messrs. Jackson, Rogers and Wilder Conferring With Artects and Builders.

HANDSOME STRUCTURE PROMISED.

The time having arrived for consideration of the plans and specifications of the architects who put in bids for the construction of the proposed city school building, there proved to be no dearth of material to choose from.

Architects came in person in many cases and have gone before the committee, submitting their plans and making full explanation of the same. The school board who considers and passes upon these plans and who will determine for this and for future generations what character of structure, at a stipulated price, Daytona shall have, are Messrs. William Jackson, C. M. Rogers and A. J. Wilder, all good men and credited with the desire to give Daytona the very best her $40,000 will buy.

When it is stated that they have probably twenty-five sets of plans and specifications, these papers voluminous, technical, and to the layman somewhat opaque, and that hours might be consumed in an intelligent perusal and discussion of one set of papers, the average citizen will not envy the local school board the job it has on hand. It is a case in which all their grace and gumption can be employed, and patience will have to do her perfect work.

Many who have submitted plans have representatives on the ground while a number of others sent in their papers by registry or by express. Those having personal representatives will first be heard and then the board will continue its examination of the plans sent in without a representative. The board has nothing especial to give out at this time more than to say that they are convinced after only a short examination of such plans and specifications as have been given out that the sum authorized by the bond issue will give Daytona a very handsome, modern and satisfactory school building.

When the board shall have finished its work and made its decision the Daily News will give without delay all the important details

Assessing Difficult.

City Assessor W. H. Edmondson and his assistant, Giles Bliven, are having some odd experiences, especially among the colored people, in making the new assessment. Mr. Bliven is holding grimly to his post but says he is prepared to leave town when the job is finished. Among the colored citizens they find it almost impossible to get a statement as to values, and it is difficult also to get locations, as property holders almost universally refuse to show their deeds

Dr. A. O'Neill's father and brother, D. J. and Albert O'Neill, arrived Wednesday night from Ridgewood, N. J. Albert O'Neill will remain with his brother during the winter but his father will be here only during the holidays, as his official position, as chief of fire department at Ridgewood, demands his return.

SPECTACULAR RESCUE BY FIREMAN.

Fireman Descends Swaying Ladder From 5th Floor With Woman, Her Clothes Aflame.

A MOST REMARKABLE RESCUE.

(By United Press.)

NEW YORK, Dec. 24.—Achieving one of the most spectacular scenes ever witnessed at a fire in New York, Fireman Mullen today descended a swaying extension ladder from the fifth floor of a building in Harlem, with an unconscious woman whose clothing was in flames. Only one death occurred as a result of the fire, but had it not been for the heroism of the firemen there would have been at least a dozen. Mrs. Alice Tooker, the woman so heroically rescued is terribly burned, and may die.

Three firemen were slightly burned.

THE DAILY NEWS GETS LOG BOOKS.

A Handsome Remembrance From New York's Big Printer That Hits Center.

A much prized package from Commodore C. C. Burgoyne, New York's big minute printer, for the Daily News editorial and business heads, proves to be just the thing and in the nick of time.

The Christmas remembrances are handsome, large volumes of "1909 Log Book" executed in the style, and with the quality of material which have made the Burgoyne printing establishment so popular in the most wide awake and hustling business metropolis in the world.

It is a book of something over 365 pages, and one of the first pages is this statement:

"Capacity: More than one thousand pages, the size of this log book, in one day."

It is the successful execution of such tremendous undertakings as this that has made New York world-famous for daring achievements.

On the front cover is reproduced a picture familiar to Daytonian's the "Sweetheart."

PEACE IS TO BE PATCHED UP NOW.

Former Foreign Minister Is Off For Paris To Right Venezuela with French and Dutch.

(By United Press.)

THE HAGUE, Dec. 24.—The Foreign Office has received an official communication from Willemstad today, that the former foreign minister, Jose Josus de Paul, has left Caracas for Paris and The Hague to open nagotiations for the settlement of Venezuela's differences with France and Holland.

LABORERS ARE IN A FURORE.

Sentencing of Gompers and Mitchell to Jail Calls for Storms of Indignant Protests.

LABORERS EVERYWHERE AROUSED

[By United Press.]

WASHINGTON, Dec. 24.—Telegrams denouncing the decision of Supreme Court Justice Wright from labor leaders all over the county are being received by President Samuel Gompers of the American Federation of Labor, today.

The White House is also flooded with messages of protest.

It was announced this morning that the case would be carried up to the Supreme Court of the United States.

Christmas Services.

Services at St. Mary's will be at 10.30 a. m., Christmas morning. There will be special Christmas music by the vested choir. Mr. Wilder will preach.

Grace church, New Smyrna—Holy Communion at 8 a. m.

Grace church, Port Orange—Holy Communion at 9:30. Special music, service and sermon at 3 p. m.

All are invited. All seats free.

St. James, Ormond—Holy Communion and sermon 10:30. The Rev. Harwood Huntington, Ph. D., officiating.

A Change of Name.

W. C. Branch, who recently purchased the New England House, on South Palmetto avenue, has changed the name of that hostelry to The Willmer. Mr. Branch is greatly interested in the subject of the navigation of the air, and in addition to conducting his hotel may later construct an airship here and make experiments along that line.

James James, of Petosky, Mich., has arrived in the city, and will be employed in the Little Rhody barber shop, on South Beach street.

PLACES CLOSED TOMORROW

Postoffice, except between 2:30 and 3:30
Dry Goods after .....10:00 a. m.
Grocery Stores after..... 9:00 a. m.
Merchants Bank

PLACES OPEN TOMORROW.

Postoffice, between..... 2:30 and 3:30
Grocery Stores, until..... 9:00 a. m.
Dry Goods Stores, until..... 10:00 a. m.
Moving Picture Shows.

PITTSBURG ARRESTS MORE GRAFTERS.

Members of Voters League Declare They Will Purge Municipal Government.

[By United Press.]

PITTSBURG, Pa., Dec. 24—Twenty-two additional arrests are expected today in the bribery and graft scandals. Members of the Voters League reiterated today that the League intended to purge Pittsburg's municipal government and that the prosecutions had just started.

Bishop McQuaid Sinking.

(By United Press.)

ROCHESTER, N. Y., Dec. 24.—Bishop McQuaid is reported to be somewhat weaker today. Physicians admit that there is no hope of recovery.

Hankins says:

YOU NEED YOUR HEAD and no head is fit for any kind of work if it is continually aching. Neither can you enjoy the every day pleasures of life. Atwood H. M. Powders will immediately relieve the most stubborn attacks of Headache. Price 25c.

HANKINS, The Druggist, AT THE PLACE Where Volusia Meets Beach.

ABSORBING TOPIC IS TARIFF.

The Eyes of the Industrial World Will Be Focused On Congress For Weeks To Come.

TARIFF ON LUMBER TO BE CUT.

(By United Press.)

WASHINGTON, Dec. 24.—For two months the interest of industrial America and of the great manufacturing nations of the world will center on the secret meetings of the Republican members of the Ways and Means committee of the House, at which the new tariff bill will be framed. The big problem involves rates of duty on sugar, hides, lumber, coal, silk, wool pottery, chemicals, and laces. From the present outlook the tariff on lumber will be reduced. Hides will probably be admitted free, as also will be Philippine sugar and coal.

His Death an Enigma.

[By United Press]

NEW YORK, Dec. 24.—Whether Van Wight Sheldon, the New York University student found dying in the basement of Dean Snow's home from a bullet wound, suicided as the result of mental perversion or was the victim of an intruder seeking information as to the whereabouts of Miss Helen Gould, patroness of the institution, is still a debated question, notwithstanding the private inquest at the office of the coroner today.

Dolphin at Willemstad.

(By United Press.)

WILLEMSTAD, Curacoa, Dec. 24—The United States gunboat Dolphin is now in the harbor. Residents gave the vessel a noisy welcome this morning.

The next regular monthly meeting of the D. A. R. will be held Wednesday, January 6, 1909, at the home of Mrs. Congdon, of Halifax avenue. Responses: Dates of important events in Connecticut and Rhode Island.

MRS. SNIDER AGAIN MARRIES.

Recently Divorced Wife of The Catsup King, Again on Matrimonial Sea.

NOW SHE IS MRS. SENGSTAK.

Mrs. Effie K. Snider, who was a few days ago divorced by her husband, Thomas A. Snider, the wealthy catsup manufacturer, is again married, the groom being Dr. E. P. E. Sengstak.

The following is from the Jacksonville Times-Union of yesterday:

At the parsonage of the East Jacksonville Presbyterian church last night Mrs. Effie K. Snider and Dr. Ernest P. E. Sengstek were married by the Rev. Paul F. Brown, pastor of the church. Only a few friends and relatives were present at the ceremony. The bride, who is a very attractive young woman, comes from a well known and old English family, and has a number of friends in Florida Dr. Sengstak is also from a well known family and has a beautiful winter home in Daytona. He is a member of the Jacksonville Board of Trade and has a number of friends here who will be pleased to learn that he has secured such a fair companion for his bride.

A BOSTON BULL TAKES HOUSTON'S CALF.

Commercial Traveller Wastes His Affections on An Unappreciative Canine.

Over at the A. A. club house yesterday David H. Houston, a traveling representative of the Carolina Portland Cement Company had an experience that will make him very chary about pouring out his affections where they don't soak in. The treacherous conduct of an unappreciative Boston bull has given emphasis to the importance of letting distance lend enchantment to the view when you are admiring bull dogs.

Mr. Houston was over at the club house, and, upon spying the parenthetical-membered brindle, proceeded at once to pet him. Turning suddenly to reach for something, the dogship mistook Mr. Houston's movements as hostile, and he sprang upon him, seizing him by the calf of the leg, and had not Attorney Oates been quick with assistance the bull would have made it serious for the visitor. As it was, he got off with only a lame leg.

‡For Rent—6-room house on Myrtle avenue. Mrs. E. Guest. 21-5

A SUSPENSION FOR STOCK BROKERS.

Marshal Spader & Co., New York Stock Brokers, Get Hard Sentence.

RAN COUNTER TO EXCHANGE RULES

[By United Press]

NEW YORK, Dec. 24—Marshal Spader & Co., one of the largest brokerage firms in New York, was suspended for three years today by the governors of the New York Stock Exchange because of violation of the rules of the exchange in doing business "in a manner inconsistent with justice and equitable practice of trade."

W. Francis Melvin is to be united in marriage to Miss Marjorie Valentine, at the bride's home in Omaha, Neb., tonight. The young couple will be at home after January 1st, at Billings, Mont. Mr. Melvin is well known here, having been employed in the postoffice last wintfr.

HOLLY HILL HAS A NEW SENSATION.

Enjoys The First Experience with Foreign Talent in Entertainment at School House.

Holly Hill had its first taste of foreign talent Wednesday night when the Brose Entertainers, a musical comedy company from Minnesota, gave a most excellent entertainment at the school house.

Mr. Brose is a fine dialect and lightning change artist as well as musician; and is ably assisted by Miss Grasner, who is also an accomplished vocal and instrumental performer. They play a great variety of instruments and kept the audience in a roar of laughter and applause throughout the evening.

As Florida is new to them, and they are playing only in small towns they are meeting with some new and highly interesting experiences. At Bayard they gave an open air entertainment. They will give another entertainment at Holly Hill tonight and then go on to Orange City, their next booking.

Miss Eva Hawley is at home from Tampa to spend the holidays with her parents, Mr. and Mrs. P. J. Hawley, on North Ridgewood avenue. Her sister, Miss Josephine, will accompany her on her return to Tampa in order to take a business course in college there.

The Vote As It Stood Tuesday Evening

DAYTONA	
Daytona High School	504,920
Halifax Rifles	371,785
Order Eastern Star	273,260
Baptist Parsonage	29,215
Miss Maggie Morgan	39,915
Miss Jean Frances Conrad	11,125
Colored Industrial School	10,910
Miss Mary Gille	3,335
OUTSIDE OF DAYTONA	
Wilman's Opera House	32,615
M. E. Parsonage, Daytona Beach	31,160
Seabreeze High Scho l	28,620
Seabreeze Congregational Church	22,220
Kingston School	14,385
Miss Alice Daugherty, Daytona Beach	7,200
Miss Margaret Freeman, Daytona Beach	4,955
Miss Jennie Murray, New Smyrna	3,450
Miss Lillian F. Stewart, Daytona Beach	3,000
Miss Ruby Spaulding, Daytona Beach	2,190
Miss Elsie Contes, Daytona Beach	1,930
Miss Sallie Holland, Daytona Beach	1,480

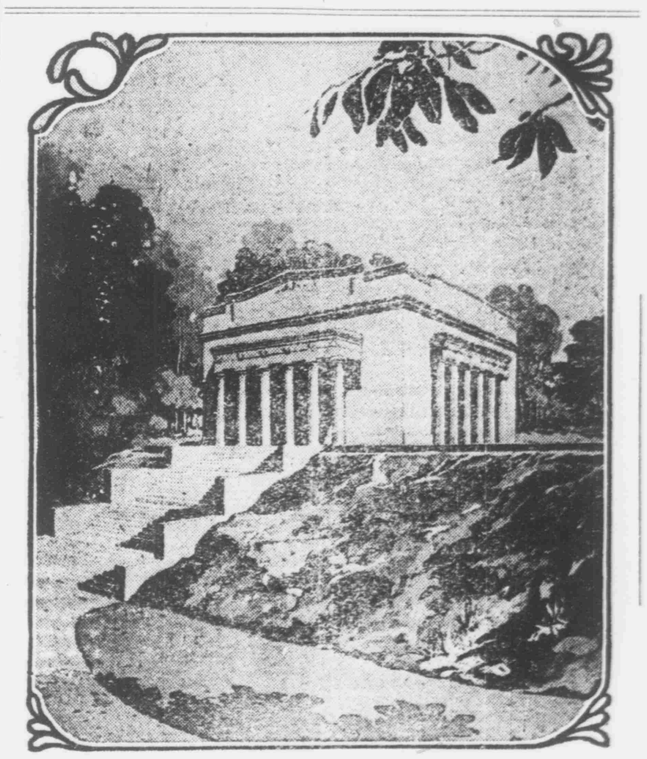

MEMORIAL ERECTED ON SPOT WHERE LINCOLN WAS BORN

The Lincoln memorial on the old Lincoln homestead near Hodgenville Ky., is almost completed and will be the scene of a great dedication ceremony on Feb. 12 next, the one hundredth anniversary of the birth of Abraham Lincoln. President Roosevelt will be the principal speaker of the occasion The memorial building incloses the little log cabin where the great emancipator first saw the light of day. The new structure was built entirely through popular subscription by the Lincoln Farm association, of which Governor Joseph W. Folk of Missouri is president.

New Handkerchiefs
FOR CHRISTMAS.

SPECIAL BARGAINS IN WOOL GOODS.

THE CHARLES E. GARDNER CO.

ANTHONY BLOCK. Telephone 102.

BARNES
THE NOVELTY MAN

BARNES

BARNES
THE NOVELTY MAN

Big China Sale
NOW ON.
50 per cent.

CLARK'S STATIONERY STORE.

WALLACE'S
Stock of Toys

Alligator Goods.

ONLY

Ladies' Sweat[ers]
Just Received at the Big S[tore]
Single and Double Breasted, ...
Fancy Weaves and some in the ...
nish Styles. Our prices are the ...
THE PECK-HENDRICKS C[O.]

SILK HOSE
WILL PLEASE ANY WOMAN

$1.50—a regular $2.00 value.

ANTHONY BROS.

Who are never satisfied unless you are.

Personals

[illegible]

THE DAYTONA DAILY NEWS

BUSINESS AND PROFESSIONAL ADVERTISEMENTS

F. W. POPE
Attorney and Counsellor at Law.

FITZGERALD & GATES
Attorneys and Counsellors-at-Law

DR. G. A. KLOCK
Physician and Surgeon

E. L. STEWART
Physician and Surgeon.

ROY HOWE, M. D.
Physician and Surgeon

CASCADE
GINGER
ALE

H. EUGENE JOHNSON
Bicycle Livery.

Bicycle Sundries and Repairs

DR. F. H. HOUGHTON
DENTIST

DR. EDITH E. SHOEMAKER
DENTIST

DR. A. O'NEILL
Osteopathy

CATARRH

PALMETTO CITY
LIVERY AND TRANSFER STABLES

GEO. A. PUTZ, Proprietor

Don't forget to order your
Xmas Turkeys
BIRCHWOOD'S

LADIES' HATS AT HALF PRICE,
Thursday, Friday and Saturday.
M. ELLA DeVOY & COMPANY.
No. 6 South Beach Street.

THE GLOBE
CLOTHING and SHOES
Best Values in the City.

Ladies' Red Cross—Children's Educator—Men's Bostonian
SHOES

Seabreeze News

[illegible]

Doings at Daytona Beach

DAYTONA BEACH, Dec. 24.—[illegible]

The Single Bell Clock.

[illegible]

L. D. COOPER
RELIANCE LIFE INSURANCE CO.
$1,000,000

NEW SEASIDE INN

HORACE STEWART
DAYTONA BEACH, FLORIDA

SURF CREST

The Princess Issena

THE WHITE HOUSE AND COTTAGES

J. C. BUTLER & CO.
REAL ESTATE

H. G. Wilson & Co.
Seabreeze, Fla.
REAL ESTATE, INSURANCE
LOANS, NOTARY PUBLIC.

W. B. TALLEY
ARCHITECT

THE MAYFIELD

The Syracuse.

THE PINEHURST

Accounts of Childre[n]

Every child should have a ...
count. The child who rec[eives]
early training in saving small ...
will acquire a habit that will ...
valuable in later years.

Responsibility of Starting a Child ...

rests on those who love the child ...
offer the opportunity. Children's ...
especially desired. Four per cent ...
compounded quarterly paid in our ...
Department. Accounts may be open[ed with]
one dollar up.

The Merchants Ba[nk]

"OUR STORE"
THE SPOT CASH GROCERY
H. S. MILLER, Proprietor.

ICE C[REAM]

'Till Christm[as]
BINGHAM & MALEY COMPA[NY]
Offer 10 per cent. off
On All Cash Purch[ases]
EXCEPT PAINTS AND OILS

DAYTONA ICE COMPANY

ICE

Our Wagons make Trips Daily ...
Sunday, to all parts of
DAYTONA, SEABREEZE, ORMOND AND DAYTONA BE[ACH]
OFFICE—Rear of Schantz Plant.

We handle a full line
Royal Scarlet and Blue Label G[oods]
that excel anything on the m[arket]
Their merits do the talking

L. G. LYMAN

When Making Purchases of

Be sure and get your votes in the
Bush & Safford Piano Contest.

LILY WATER | ELECTRICIT[Y]

Lily
Water

THE ADAM SCHANTZ LILY WATER AND ELECTRIC PLA[NT]
E. L. GINN, General Manager.

New Handkerchiefs
FOR CHRISTMAS.

Scotch, Tan, Colors, Hilfiers, Silk Hose Patterns, etc.

SPECIAL BARGAINS IN WOOL GOODS.

THE CHARLES E. GARDNER CO.

ANTHONY BLOCK. Telephone 102.

BARNES
THE NOVELTY MAN

BARNES
THE NOVELTY MAN

Big China Sale
NOW ON.
50 per cent.

GLANTZ STATIONERY STORE.

WALLACE'S
Stock of Toys
AND
Alligator Goods.
WE MEET THE
ONLY
Licensed dealer in the city in this line.

Ladies' Swea
Just Received at the Big
Single and Double Breasted,
Fancy Weaves and some in the
nish Styles. Our prices are the
THE PECK-HENDRICKS C

SILK HOSE WILL PLEASE ANY WOMAN

$1.50—a regular $2.00 value.

ANTHONY BROS.
Who are never satisfied unless you are.

LADIES' HATS AT HALF PRICE,
Thursday, Friday and Saturday,
M. ELLA DeVOY & COMPANY.
No. 6 South Beach Street.

THE GLOBE
CLOTHING and SHOES
Best Values in the City.
AGENTS
Ladies' Red Cross—Childrens' Educator—Men's Bostonian
SHOES

Personals

Vance Richmond is here to spend the holidays with his mother, Mrs. E. D. Langworthy. He is a student at Cornell.

Mr. and Mrs. Wm. Hall, of North Beach street, left Wednesday for Deland and Orange City to spend Christmas.

Transportation and Charters—Free rail to Silver Springs—Ocean trip, call Morgan House, phone 110.

Mr. and Mrs. Murray Fritz and Benjamin Fritz, of South Palmetto avenue, left this morning for a few days hunting and fishing trip in the northwestern part of the State.

Wanted—White waitress for lady's dining room. See steward at Ridgewood Hotel. 19-3t

The Misses Emma and Lizzie Stubendorf and Mrs. Conrad Stubendorf, Jr., arrived from Coney Island and are with Conrad Stubendorf and family, on North Ridgewood avenue. Conrad Stubendorf, Jr., who is now in Cuba is expected home later in the near future.

Stamps and Silver Dollar from Post Office. "Morgan Silver" are obtained every day in the year, same as a bonafide money, therefore the first is seldom obtained over counter. We have only to send Date, and make it specialty of Change Letters, and our charges goes with every one.

Stamps—Brunts, per doz. ..... $ .9
Silver or Paper, per doz. ..... .75
Morgan Stamps and Souvenir ..... .10
Silver Dollar Souvenir, as Paper ..... .15
Lone Stamps, any quality, per doz. ..... .15
Orders left at Bowen's Jewelry Store, at Gardner's, Anthony Block, or at Telegram Office, will be promptly delivered.
C. W. Morgan, Prop.

Mr. and Mrs. Frank Peters, who have been occupying the Taylor cottage on Grandview avenue, will remove to the Donnelly cottage on the corner of Live Oak and Seabreeze avenue.

Rev. E. F. Stewart and a coterie band of young people, including all the little Stewarts and their friends, made the trip to Holly Hill in the wagon yesterday afternoon to select two trees for the Christmas festivities at the Seaside Inn, Christmas eve. The wagon returned in the time honored fashion and numerous times trimmings. There will be two trees at the inn Christmas eve night. The servants as well as the guests and members of the family will be remembered. Miss Lukewarm and Mr. Dunson guests of the inn, are acting as active masters in the joining proceedings.

The Editor's Role in the Mail.

When the nineteenth century was in its last half century, editors availed themselves of the freedom of the press to print in the mail, a small circle or twice the size of the postoffice of the given name. The editor had been occupied what to do with the manager of the suffrage court, and the postoffice was across the main corridor of the building on the same floor. When a member of the legislature desired to send a "mailer" he had only to cross over to the mails department and pass through it to the little circular iron railroad, which was about the size of a pantry. The Echo in the Wall was the first weekly newspaper, and for all of the few editions was short, though to the point. There was been published, it have been enjoyed for six months, a veritable multitude of the sixth product, there were edited and issued and thrown out very little else. They served, however, as an announcement for the fourth and when the Echo was received, as was often the case, answers are half-and-written scrolls, in the postoffice.—Washington Post.

THE DAYTONA DAILY NEWS

BUSINESS AND PROFESSIONAL ADVERTISEMENTS

F. W. POPE
Attorney and Counsellor at Law.

FITZGERALD & GATES
Attorneys and Counsellors at Law
Special Facilities for Examining and Perfecting Land Titles.
Office in Journal Building. Phone 129

DR. G. A. KLOCK
Physician and Surgeon

E. L. STEWART
Physician and Surgeon.

RUA EHOWE, M. D.
Physician and Surgeon

CASCADE
BEVERAGE
ALE

H. EUGENE JOHNSON
Bicycle Livery.
Bicycle Supplies and Repairs.
Centre and Sea.

DR. F. H. BOUGHTON
DENTIST

DR. EDITH B. SHUEMAKER
DENTIST

DR. A. O'NEILL
Osteopath

CATARRH

FOR THE BEST
LIVERY AND TRANSFER STABLES
GO TO
BAKER'S
BAGGAGE MEET ALL TRAINS.
THE FINEST TURNOUTS IN DAYTONA.
Blacksmith and Carriage Shop in Connection.
GEO. A. PAPE, Proprietor

Don't forget to order
MEAT
Xmas Turkeys
AT
BIRCHWOOD'S

The Whole Half Clock.

In the most ordinary form the single half clock is a short, well made clock, a good timekeeper, contained in a metal metal plated case set or screwed to a wall or bulkhead. The face of the clock, the dial, is of dull metal, and its pointers are of steel, so that with its polished case the whole clock has a metallic, well, serviceable look.

Attached to a projection of the board upon which the clock is placed, and while the clock and immediately below it, is the clock's gong, with the hammers—there are two of them—hanging down, but it is more commonly through an opening in the clock's case and striking on the gong's inner side. It is a stately gong two or three inches in diameter, and it sounds with a strong, clear, resolute note when the hammer strikes it. By this clock's help you can tell the time in the small hour, but the hours are struck as they are at sea on a ship's bell.—New York Sun.

Fame.

There was no doubt about it. He was very much vexed to attend the village grocery store and demanded to see the proprietor.

"Did any of your store ever paper for Mr. Parker?" he said when the proper appeared.

"Well, yes," said Mr. Parker genially, "believe I did."

"Then you told her that they were fresh eggs," continued the visitor.

"Well, yes, I guess so, too I did," said Mr. Parker.

"But, see here, Parker, you had no business to say that they were fresh eggs."

"Why not?" I inquire 'em for fresh—from H. Wiley, too."

"I don't believe it. H. Wiley's an honest man."

"Well, H said it all right. He came in here with his basket full of 'em and put 'em down on the counter and told me all for a lot of early chickens."

"What was that?"

"Oh, I think 'bout six weeks ago, I guess."—Baltimore American.

How to Know.

A farmer who was gathering up overcoat clothing in the country purchased a pair of discarded trousers at a farmhouse and remarked to the man of the house as he paid for the stuff in coal scuttle:

"I see, sir, that you are about to lose your mind or a overcoat."

"Guess you are right," said the discriminating dwelling farmer, "but will you tell me how the hain Hill you found that out?"

"Easy enough," said the cheerful customer as he settled back on the seat of the peddling wagon. "I notice that these old pants are completely lacked out, so far as the part of use you are given to is concerned, but they show signs of wear anywhere else."—Tit-Bits.

Just His Luck.

"William, Freddie informs me that his teacher has decided to advance him from the sixth to the seventh grade owing to the fine improvement and the painstaking attention to his studies."

"Indeed! That's just my luck."

"What, what makes you say that?"

"I had it all figured out that I was going to be asked to speak at the end of the month. Now it will be necessary to get a new set of resolutions."—Detroit Free Press.

THE MAYFIELD.

The Syracuse.

THE AMHERST.

Accounts of Childre
Every child should have a
count. The child who re
early training in saving small
will acquire a habit that wil
valuable in later years.
Responsibility of Starting a C
rests on those who love the child
offer the opportunity. Children's
especially desired. Four per cent
compounded quarterly paid in
Department. Accounts may be op
one dollar up.
The Merchants B
A. D. McKENZIE, President. J. B. GERRARD
F. M. GERRARD, Cashier.

"OUR STORE"
THE SPOT CASH GROCERY
Two Doors South of the Postoffice
H. S. MILLER, Proprietor.
That will save you money by buying here

The Home of
ICE C
Whether you
Dependent Mo
orders of our
THE BEST PRO

'Till Christ
BINGHAM & MALEY COMP
Offer 10 per cent. off
On All Cash Purch
EXCEPT PAINTS AND OILS
TO MAKE ROOM FOR NEW STOCK.

DAYTONA ICE COMPANY

ICE
Absolutely P
Made from
Water.
Our Wagons make Trips
Sunday, to all parts
DAYTONA, SEABREEZE, ORMOND and DAYTO
Ice for Boats Delivered at any Dock—Satisfac
OFFICE—Rear of Schantz Plant.

We handle a full
Royal Scarlet and Blue Label
that excel anything on the
Their merits do the talking
L. G. LYMAN
Miller's Store
Co's Office

When Making Purchases of
R. T. McDONALD, Hats.
M. B. SULLIVAN, Gents' Furnishings.
GRUBER-HARRIS HARDWARE COMPANY.
LYMAN & MALEY CO., Furniture.
PECK-HENDRICKS COMPANY, Draperies.
GEO. H. CLARK, Jewelry and Silver
L. G. LYMAN, Groceries.
THE GAZETTE-NEWS COMPANY.
BANKING, The Daytona

Be sure and get your votes in the
Bush & Safford Piano Contest.

LILY WATER | ELECTRICIT
Lily Water
THE ADAM SCHANTZ LILY WATER AND ELECTRIC PL
E. L. GUNN, General Manager.

Seabreeze News

SEABREEZE, Dec. 19.—Miss Evelyn and friend, Outer Banks, left this afternoon for Bethlehem, where the former enters upon his duties as assistant, and the latter as the assistant. The young men had planned to be at their Christmas dinner with Miss parents. Ralph Evenson is expected tomorrow from Fort Pierce, and Miss Evenson is home to Indian for the holidays, so that the usual family reunion at this period of the year will be augmented with pleasure. But "Pleasures are like poppies spread—a moment seen is an instance." However that as several promptly to the call of business and departed to good spirits to make it their disappointment.

Vance Richmond arrives yesterday from the North on a visit to his mother, at the home on Ocean boulevard.

Miss Grace Legge left Friday afternoon for Fresno, where she will spend Christmas with friends.

Yesterday was the fiftieth anniversary of Mr. and Mrs. H. T. Hart's wedding day. Mr. and Mrs. Hart are pleasantly located in their pretty new cottage on Valley street, erected by Mr. Hart with very little outside assistance and he is still to the front when work opens another house, a window or a building.

John Madison and wife of Evenson, Ind., who came in party with Mr. and Mrs. Swanson Light, have taken apartments in the Allen apartment house, on Valley street.

Mr. and Mrs. H. D. Woodward's household was made complete by the arrival of their pet fox terrier, Quiz, an unusually intelligent and attractive representative of the breed. Quiz was overjoyed to be with the family again, and the family reciprocated most heartily, and now he may be seen any fine day taking his auto ride.

Mrs. C. B. Pope wishes to thank her numerous little friends, through the Daily News, for their marble bouquet-holders for her resident and pensive. Everyone she was native of a Jersey home, and the children are especially endeared to her. Her Christmas present in each of the fifty-three pedals of the Scarlet was a pretty butterfly basket.

Miss Wetherby arrives today from St. Augustine, where she has been attending the Deaf Mute Institute, and will spend the holidays at home with the parents.

Australia's First Theater.

The first recorded production of a play in Australia took place in June of the year 1789. It was called "The Recruiting Officer." The proceeds of the first play night netted £30 went to the family of a man who had been executed. In January, 1796, a regular and really playhouse was opened, and the public had to pay a shilling admission. The performances were made in Hall, which, four or five years taking the place of the usual company.—London Standard.

NEW SEASIDE INN
AND FURNISHED COTTAGES
Overlooking Beach,
Boardwalk and Casino
Directly on Atlantic Beach.
Fine Bathing and Fishing
CLOSE TO THE DAY AND CITY
HORACE STEWART
DAYTONA BEACH, FLORIDA.

SURF CREST

The Princeton Inserte
Proprietress.

THE WHITE HOUSE AND COTTAGES.
DAYTONA BEACH, FLA.

J. C. BUTLER & CO.
REAL ESTATE

H. G. Wilson & Co.
Seabreeze, Fla.
REAL ESTATE, INSURANCE, LOANS, NOTARY PUBLIC.

W. B. TALLEY
ARCHITECT

Doings at Daytona Beach

DAYTONA BEACH, Dec. 19.—Miss Pearl Spaulding returned Tuesday from a few days visit with friends at DeLand.

Arthur Dunson arrives today from DeLand and will spend the holidays with his parents, Rev. and Mrs. C. D. Dunson. His many friends, Mr. Dunson's Philadelphia acquaintances will welcome and will enjoy the hospitality of the parsonage for a time.

Mrs. Scragin, whose summer home is at Binghamton, N. Y., is sojourning for winter home on the Halifax for the first time in three years. Within that period she has been bereft of both husband and daughter. Mrs. Rosen, who went to spend the season here with her.

Mr. and Mrs. J. E. Donnelly, who own several cottages at Daytona Beach, were given yesterday afternoon, leaving after their property interests and calling in friends. Mr. and Mrs. Donnelly and son Alfred, who is a student at Columbia college, N. Y., arrived at Daytona Saturday night and are guests at the Brevard during their stay.

Mr. and Mrs. Burt Peters, who have been occupying the Taylor cottage on Grandview avenue, will remove to the Donnelly cottage on the corner of Live Oak and Seabreeze avenue.

Rev. E. F. Stewart and a coterie band of young people, including all the little Stewarts and their friends, made the trip to Holly Hill in the wagon yesterday afternoon to select two trees for the Christmas festivities at the Seaside Inn, Christmas eve. The wagon returned in the time honored fashion and numerous times trimmings. There will be two trees at the inn Christmas eve night. The servants as well as the guests and members of the family will be remembered. Miss Lukewarm and Mr. Dunson guests of the inn, are acting as active masters in the joining proceedings.

COOK AUTO CO.
ORLANDO, FLA.
Agent for the
BUICK
Write for information or demonstration.

O. S. BURNETT
MERCHANT TAILOR
COTTAGE AVE.
Merchant Tailoring a Specialty
All work done by experienced white workmen and guaranteed first class. We do Cleaning, Pressing, Altering and Repairing for Ladies and Gentlemen. Work called for and delivered.
PHONE 28

CENTRAL AUTOMOBILE GARAGE
S. B. GREEN
Proprietor

THE DAYTONA BICYCLE LIVERY
GRAHAM THOMPSON, Proprietor
BICYCLES RENTED
By the Hour, Day, Week or Month.
—AGENT FOR—
Columbia Racycle, Iver Johnson and National Wheels
222 South Beach Street
Opposite Yacht Club

VET CAVE
110 North Beach Street
DAYTONA, FLA.
HAVANA AND PORTO RICA
..CIGARS..
Our All-Havana Smokers are a specialty—largest and best for the money.

ROOT'S
..DRY DOCK..
BOATS FOR SALE or CHARTER
A good place to have your yacht cleaned, painted, etc.
Located north of Central Bridge
F. A. ROOT

REAL ESTATE BARGAINS
For Sale or Rent. 10 South Ridgewood Avenue. J. G. Brown.

STORE AND RESIDENCE with desirable location for business, excellent business opportunity for Florida; excellent business but owner has other interests that demand all his time; located on N. Ridgewood avenue, Daytona; 10 x 20, 2-story brick store building—stock will inventory $3,000. If you are interested, address "Business Brick," care of Conrad Real Estate Company.

TWO COTTAGES both furnishing complete, nicely situated as regards proximity; situated on corner of Ridgewood and Palmetto avenues—one of the most desirable corners in Daytona; one cottage 7 rooms, the other 5; both have bath and modern conveniences; $1,800 for both, and a snap at that. If you are interested and desire to look at the property call on or address, C. M. Bingham, City; or Bingham & Thompson, Agents.

BEAUTIFUL WINTER HOME Modern 8-room double cottage, nicely finished throughout with hard woods, tile and mill work throughout; double floors throughout; plastered and commercial toilet; practically new and in perfect condition; well located, adjoining grounds with orange and grape fruit trees; young orange, grapefruit and tangerine trees; privately furnished. For price and terms address Conrad Real Estate Company, Daytona, Fla., or W. M. SHAFFNER, Agent, Daytona, Florida.

Years ago I used my line in ORMOND. I am still here, and there is room for several other good farmers on the same log. My neighbors have for sale some very pleasant Cottage Lots at prices that have not disturbed the millionaires.

FIVE-ROOM HOUSE and Large Lot in KINGSTON
FOR SALE. Inquire of...
CONRAD REAL ESTATE COMPANY, OR NORMAN S. DAYTON.
H. T. McLELLAN, Owner.

BUILDING LOTS ON RIDGEWOOD
Lots 7 and 8 in Lots Land & Block 5, Osteen's Addition to Daytona. These are among the most desirable vacant lots left on Ridgewood Avenue, and the location for a home home. For prices, address
GUY S. BROWN, Central Lake, Michigan.

E. S. HALL
Architect and Builder.
Office 209 Palmetto Avenue
Daytona, Florida.

THE BUSH & SAFFORD PIANO CONTEST
THE DAILY NEWS AND THE GAZETTE-NEWS
Give 100 Votes For Every Dollar paid for
Advertising or Job Work,
But on Subscriptions give a larger number.
HERE IS A CHANCE FOR EVERY-ONE INTERESTED.
SUBSCRIPTION DEPARTMENT.
$1.50—One subscription, 500 votes
Clubof 5 to subscriptions, 4,000 votes
Club of ten subscript'ns 10,000 votes
There is no limit to the number of clubs each contestant may secure
The subscription price of The Weekly Gazette-News is $1.50 a year; The Daily News is $1.50 for the season by mail.
Selecting voter to qualify as to friends which the above distributing votes to are desirable by the proprietors.
Remember! All votes must be cast within SEVEN DAYS from the date of issue.

WE DELIVER THE GOODS.
YOUNG'S PHARMACY
Phone 18 S. Beach St.
Prescriptions our Specialty.
Christmas Cigars, Candles, Pipes, &c.

Everything Photographic
SPECIAL PRICES ON
Portraits for the Holiday Season.
Developing and Printing for the Amateur a Specialty.
Anderson & Clark
Peck Block, opp. South Bridge.

$5,000 WILL BUY AN ELEGANT HOME IN ORMOND.
Ten rooms completely furnished, all modern improvements. Surrounded by beautiful grounds and fronting on the water.
THIS PLACE IS A BARGAIN.
MACON THORNTON
REAL ESTATE
ORMOND and ORMOND BEACH

NO MATTER WHAT YOU THINK
Of Buying or Renting in the way of Real Estate
BE IT A CABIN OR A MANSION
It will be to your advantage to talk with us. Farm and Truck Land is one of our specialties.
NORMAN S. DAYTON
Lumber Real Estate Building

A Rare Investment
We will sell you a furnished house, with steam heat, electric lights, three bath rooms; modern in every way; good location, for $9000, and rent it for you for five years, so that it will pay you 7 per cent. net above taxes, insurance and repairs.
CONRAD REAL ESTATE COMPANY

PORT ORANGE

PORT ORANGE, Dec 24.—There is quite a home-coming among the young people this week. We have heard so far of Chauncy Vose, Richard Sparkman, Elmo Dupont, Miss Mary Fair, Miss Ruth Brahm, Miss Wilbur and sister, Miss May, and Miss May Howes.

Dr. Reed and his daughter arrived Friday, and are at home in their cottage on the river shore.

Capt. C. C. Howes and wife are visiting Mr. and Mrs. W. C. Howes

Thursday of last week the first church tea of this season was held in Ridgewood Hall. Mrs. Meeker was the hostess, assisted by Mrs. Wiese, Miss Simeon and Miss George. These teas will be given every Thursday afternoon during the winter, and all are cordially invited. New Years Eve. The ladies of Grace church will give a Doughnut Supper. There will be singing by a quartet from the North, and recitations. All are invited to come and have a good time in Ridgewood Hall.

There was a select dance in Ridgewood Hall Tuesday evening

A Wedding Decoration.

Whether it was a mistake or a joke or simply an example of bad taste is a question that is still puzzling most of the passengers. But the matter about that. It certainly was a floral masterpiece. Full four feet it stood from the ground, in the form of a cross. Roses white and red composed the body of the cross, and daisy white immortelles and green leaves formed the trimmings. In the center the word "Peace" was spelled out in rosebuds.

Everybody in the car admired the offering, and when the boy set it down on the floor all leaned forward to examine it more closely. At length one old gentleman stood up and readjusted his glasses in order to get a better look at it.

"That is a mighty pretty posy you've got there," he said. "Who, may I ask, is dead?"

The boy giggled.

"Nobody I know of," he said. "This ain't for a funeral; it's for a wedding."

The old gentleman sat down heavily.

"Good Lord!" he said. "What idiot ever ordered 'Peace' inscribed on a wedding decoration?"

The rest of the passengers smiled, and many of them, being surprised wondered as well, but nobody ventured an explanation.—New York Times.

Death and Snuff.

A certain Margaret Wilson of Westminster, who was an inveterate snuff taker, enjoined that a quantity of Scotch snuff should be placed in her coffin. She also ordered that the arrangements connected with her funeral should be as follows: "Six men to be my bearers who are known to be the greatest snuff takers in the parish of St. James, Westminster. Instead of mourning, each to wear a snuff colored beaver hat, which I desire may be bought for the purpose and given to them. Six maidens of my old acquaintance to bear my pall, each to carry a box filled with the best Scotch snuff, to take for their refreshment as they go along." Snuff was also to be thrown on the threshold of deceased's dwelling before the cortege passed out, snuff was to be strewn on the ground at every twenty yards in advance of the coffin, and the officiating clergyman's fee was to be proportionate to the quantity of snuff he consumed during the ceremony.—London Globe.

What the Peruvians Believed.

A unique idea of the future state was that of the ancient Peruvians. As the disembodied soul winged its way to eternity it encountered two rocks upon one of which it must needs rest. The choice was determined by the morality of the life in the flesh. If it rested upon the left hand rock it was instantly translated to "Pu," or oblivion, a state analogous to the Nirvana of the orient. If through early misdeeds, however, the unhappy spirit was guided to the right hand rock it entered into a purgatorial hell where funds grated away the flesh from all the bones in succession, after which the skeleton was relothed and sent back to earth for another try. There was no haste about this grating process. It took something over 10,000 years.

A Sporting Parson.

The inhibition of a hunting rector by his bishop reminds a correspondent that the Rev. Jack Russell, the famous west country sporting parson, was once cited to appear before the bishop of Exeter to answer charges of neglecting his spiritual and parochial duties, and he was also remonstrated with for keeping and following a pack of hounds. The charges were proved unfounded, and Russell refused to give up the sport, which he continued to pursue almost to the day of his death in 1883, at the age of eighty-eight. Besides being an inveterate hunter, he was, as his biographer pithily remarks, "a stanch supporter of Devonshire wrestlers, an admirable sparrer and an enthusiastic upholder of the virtues of Devonshire cider and cream." And in the pulpit he tried to reform conduct rather than to expound doctrine and was a stern denouncer of bad language, strong drink and "the filthy habit of smoking."—St. James' Gazette.

We have a complete line of
KODAKS, Calendars, XMAS CARDS
and many other suggestions for the
Christmas Shopper.
Lesesne's
KODAK PLACE,
North Beach Street,
Two Doors North of 3d Avenue, Next Door to the
Prince George Hotel,
DAYTONA, FLORIDA.

LOCAL ITEMS

The Misses Bessie and Bertie McCann are expected to arrive from the north in a few days to spend the winter with their parents in this city.

Mrs. C. J. Messing and children, of South Palmetto avenue, went to DeLand Wednesday for a two weeks' visit with Mr. Messing's sister, Mrs. T. J. Baker.

†LOST—Automobile tail lamp. Return to F. S. Clapp, Morgan House. Reward. 10-1t

Col. W. M. Shaffner went to DeLand Wednesday on legal business. From DeLand Col. Shaffner will go to Orlando, where he will join Mrs Shaffner at her sisters, and spend Christmas.

‡FOUND—Handsome pair of automobile goggles. Owner may have same by paying for this notice. See Mr. Holt at The Austin.

F. D. Spring and W. L. Diggett accompanied Major and Mrs. J. D. C. Morris and baby Elsie on an auto trip to DeLand Tuesday. Mr. Diggett continued to Orange City for his horse and buggy which were at that place, and drove home in the evening. The others of the party returned as they went in the afternoon.

†AUTOMOBILE FOR CHARTER—Four-cylinder Stevens-Duryea, hour or trip, call Morgan House, phone 110.

‡FOR RENT—Large house, 11 rooms, situated at Silver Beach, near automobile club house; bath, hot and cold, hard and soft water; furnished. Garage and servant's quarters. Rental, $300 for season. Inquire of T. E. Fitzgerald, or any agent.

All copy for change of advertisements in the Daily News must be sent in not later than 3:00 o'clock the day preceeding which the ad. is to appear.

Disappearing Home Life.

The flat dweller ought not to keep a dog, prefers not to keep a cat, cannot have a garden, has no chance of keeping house, has no possible place for memories and, most emphatic of all has no use or accommodation for babies. Although it may be possible to make homes without kitchens or flowers or memories or cupboards, the spirit of home is hard to woo and win without any of them.—Fortnightly Review.

Go Right at It.

"Of course you know that germs communicate sickness?"

"Yes," answered the man who is apprehensive about his health, "and the worst of it is that they get right down to business in their communications. Instead of employing the scientific circumlocution of the medical profession."—Exchange.

Trying to Make a Hit.

Judge—Do you acknowledge the charge brought before the court of throwing your wife to the ground and knocking her head repeatedly against the floor? Prisoner (promptly)—I was only trying to make a hit with her, your honor.—Judge.

A Substitute.

"I am sorry, my dear sir, but I neglected to bring my surgical instruments with me."

"That will be all right, doctor. The plumber who has been working in the cellar has left his tools here."—Exchange.

HOTEL PALM BEACH
Surrounded by warm waters of the Gulf Stream. Protects guests from all cold weather. Its homelike informality and moderate rates attractive to those making a long stay. For booklet and rates address MANAGER Palm Beach.

NEWS OF THE HOTELS

Despland Hotel.

T. A. Hollenseks, Mrs. Hollenseks and child, and Mrs. W. B. Irving, made up a party from Toronto that arrived at the Despland yesterday.

The Prince George.

Mrs. Dora S. Banta arrived at the Prince George yesterday from New York. Mrs. Banta is the mother of Mrs. Hilyard of the Prince George.

The Ridgewood.

Geo. N. Chamberlain and daughter, Miss Jessie, were guests at The Ridgewood last evening.

The Ridgewood Hotel will have a barber shop this season, for the accommodation of guests and others. The shop will open the first of the year.

Schmidt's Hotel.

Late arrivals at Schmidt's Hotel are: E. K. Gardner, Boston; W. T. Freeman, Sanford; James T. Gray, Kansas City; Mrs. M. Mark, Philadelphia; J. E. McCartley, Columbus, O.; F. Burton, New York; F. W. Stone, Hartford Conn.; G. Henry Walker, Atlanta; J. B. McCraw, Jacksonville; Fred A. Hendrick, St. Augustine.

The Aurora Borealis.

The aurora borealis, or northern light, is something that we have all heard about, but very few, perhaps, can give any explanation of it. No one definitely knows what causes it, but the scientists are pretty well agreed that it is due to electricity. They believe that the light is made by the recombination of the positive and negative electricity always in the upper and lower strata of air, respectively. M. Jensen in 1882 made a successful experiment in Finland in 1882. His object being to determine the nature of the auroras. He had the peak of a mountain surrounded by a copper wire, on which at intervals were tin nits. When he had charged the wire with electricity a yellow light appeared on the tin tips, and an examination of the light by the spectroscope revealed the greenish yellow ray that is a marked feature of the auroras. This evidence among scientists is almost convincing, for it is by means of the spectroscope that we discover the constituent parts of the sun and the stars.—Exchange.

"Thou Diest on Point of Fox."

Fox hunters were celebrated all through the sixteenth and seventeenth centuries for their excellent temper and mention of them is frequent in English drama. This is their history:

There was a certain Julian del Rel, believed to be a Moslem, who set up a forge at Toledo in the early part of the fifteenth century and became famous for the excellence of his sword blades, which were forged for swordmaking, it being supposed that the Moors furnished the art, as they did so many good things, from the east.

Julian del Rel's mark was a little dog, which came to be taken for a fox, and so the "fox blade" or simply "fox" for any good sword. See "Henry V.," act 4, scene 4, "Thou diest on point of fox." The braid came to be imitated in other places, and there are Solingen blades of comparatively modern manufacture which still bear the little dog of Julian del Rel.—London Notes and Queries.

A Royal Snake Slaughterer.

The "secretary bird" is one of the most peculiar birds in South Africa. It is royal game, and any person destroying one is liable to a fine of £50. Majestic looking birds, they stand about three feet high and generally go in pairs. They are of drab color, with black, feathery legs, and are valued for their propensity for killing snakes. Where the secretary bird is seen there are sure to be many reptiles about. The bird beats down its adversary first with one wing and then with the other, at the same time trampling on it with its feet until the snake is sufficiently stunned to catch it by the head with its bill. Then the bird rises far up in the air and drops its victim to the ground, to be killed. By this means thousands of venomous reptiles are destroyed.—London Scraps.

Natural History.

"Which is you been workin'?" asked Miss Mandy Brown.

"Up to one o' deshere garridges what dey keep de automobiles."

"I spose you likes 'em better dan mules."

"Well, de diff'unce is dat a mule kicks wif his hin' feet an' de automobile jes' mo' li'ble to butt some as a goat."—Washington Star.

THE CLARENDON
SEABREEZE, FLORIDA.
Opens on January 1st, 1909
Cottages with Steam Heat, Electric Lights, Hot and Cold Water, Telephone; High Grade Appointments, For Rent, with or without servants.

HOTEL DESPLAND
Daytona, Florida
Now Open for Season 1908-9.
L. M. WAITE, Owner and Manager.
Greatly Enlarged since last season. Cuisine and Service Excellent. Broad Piazzas on all Sides. Rooms Ensuite. Steam Heat. Every Modern Convenience. Send for Booklet.
Summer Address: ATLANTIC HOUSE, Narragansett Pier, Rhode Island.

Fronting on the Halifax River. Electric Lights and Modern Improvements
Schmidt's Hotel,
Formerly Schmidt's Villa.
HENRY SCHMIDT & SON, Proprietors,
DAYTONA, FLORIDA.
Fine Home Table Delightful
Reasonable Rates Sunny Rooms

THE RIDGEWOOD
E. D. LANGWORTHY, Proprietor,
THE house is charmingly situated on Ridgewood Avenue, the highest and most healthful point in the town of Daytona. It is very tastefully and comfortably furnished and is modern in every respect. The vegetables are from the Ridgewood garden, and native fruits, which grow in abundance, are a feature of the table.
NOW OPEN

The Prince George
Hilyard & Holroyd, Proprietors,
DAYTONA, - - FLORIDA.
NOW OPEN
REFURNISHED AND RENOVATED THROUGHOUT
Steam Heat in Every Room
SAME MANAGEMENT AS "THE BRISTOL," ASBURY PARK, N. J.

THE BENNETT
NOW OPEN. Modern and First-class in every particular. Private Bath Rooms. Entire White Service. Northern Cuisine. Special Dinner served Xmas Day. Cottagers may engage tables now.

THE STILLMAN,
DAYTONA, FLORIDA. D. R. STILLMAN, Proprietor.
Facing The Halifax. Hot Water Steam Heat and Porcelain Modern Improvements. White Help. Northern Table.
Terms $2.00 and upward. Weekly Rates on application.
TABLE BOARD

THE HOTEL PERKINS
Opened June 1, 1907
FIFTH and WASHINGTON STS.
PORTLAND, OREGON
(The Rose City)
"Modern Luxury at Moderate Rates"

In the heart of the Business and Shopping District. Rooms with bath $1 up; single, $1.50 up. Local and Long Distance phones in every room. Sample Rooms Cafe and Moorish Garden in Connection. Commercial Trade. European Plan. Rates $1.00 per day and up. Correspondence Solicited—Booklet.
PERKINS HOTEL CO., Proprietors
W. SWEETLAND, Manager

THE WELLINGTON HOTEL
620 Wabash Ave. & Jackson Boul.
CHICAGO

Is constructed of steel of
$150,000
Hot and Cold Running Water and Long Distance Phones in all Rooms.
Rates $1.50 and Upwards.
One of the most central Hotels Reached by the surface, elevated and subway lines. Select Service and Cuisine.
McClintock & Hayfield, Props

Gille's Aseptic Cell Catarrh Treatment

A Valuable Narcotic Killing Remedy For Chronic Catarrh, Hay Fever and Bronco Colds

Relieves Cold in the Head instantly. Loosens and destroys all Phlegm and Mucous Discharges and odors thereof.

Prevents Consumption, Pneumonia and Asthma by keeping the nasal and throat passages healthy.

Each application is in a sealed flexible aseptic cell, made ready for use by puncturing the end of cell with a pin by a rotary motion.

A fifteen days' treatment for $1 00 postpaid.

A ninety days' treatment for $5.00 postpaid.

Prepared for W. F. GILLE, Daytona.

COOK AUTO CO.
ORLANDO, FLA.
Agent for the
BUICK
Write for information or demonstration.

O. S. BURNETT
MERCHANT TAILOR
COTTAGE AVE.
Merchant Tailoring a Specialty
All work done by experienced white workmen and guaranteed first class. We do Cleaning, Pressing, Altering and Repairing for Ladies and Gentlemen.
Work called for and delivered.
PHONE 28

CENTRAL AUTOMOBILE GARAGE
S. B. GREEN
Proprietor

THE DAYTONA BICYCLE LIVERY
GRAHAM THOMPSON, Proprietor
BICYCLES RENTED
By the Hour, Day, Week or Month.
—AGENT FOR—
Columbia Racycle, Iver Johnson and National Wheels
222 South Beach Street
Opposite Yacht Club

VET CAVE
119 North Beach Street
DAYTONA, FLA.
HAVANA AND PORTO RICA
..CIGARS..
Our All-Havana Smokers are a specialty—largest and best for the money.

ROOT'S
..DRY DOCK..
BOATS FOR SALE or CHARTER
A good place to have your yacht cleaned, painted, etc.
Located north of Central Bridge
F. A. ROOT

REAL ESTATE BARGAINS

For Sale or Rent. Mod rn 7-room furnished Cottages, Ridgewood Avenue.
118 South Ridgewood Avenue. J. G. BROWN,

STORE AND RESIDENCE with complete stock of groceries and dry goods; one of the best business openings in Florida; excellent business but owner has other interest that demand all his time; located on N. Ridgewood avenue, Daytona; lot 100 x 300; $11,000 takes everything—stock will inventory $5,000 and the buildings are easily worth $8,000. If you are interested, address "Business Snap," care of Conrad Real Estate Company

TWO COTTAGES both furnished completely; situated at the corner of Orange and Palmetto avenues—one of the most desirable corners in Daytona; one cottage 7 rooms, the other 6; bath and all other conveniences. Price, $5,000 for both, and a snap at that. If you are interested and desire to look at the property, call on or address, C. M. Bingham, City; or Bingham & Thompson, Agents.

BEAUTIFUL WINTER HOME Modern double 2½-story home in Daytona; gas and electric fixtures, hot and cold soft water through house; double floors throughout; plastered and cemented cellar; practically new and in perfect order; every convenience; attractive grounds with orange and grape fruit trees; tennis court; situation unexcelled; completely furnished. For price and terms address: William C. Morris, Trustee, St. Louis, Mo., or W. M. SHAFFNER, Agent, Daytona Florida

Years ago I cast my line in
ORMOND.
I am still here, and there is room for several other good fellows on the same log. My neighbors have for sale some very pleasant Cottage Lots at prices that have not discounted the millenium.

FIVE-ROOM HOUSE and Large Lot in KINGSTON
FOR SALE. Inquire of....
CONRAD REAL ESTATE COMPANY, OR NORMAN S. DAYTON.
H. T. McCLELLAN, Owner.

BUILDING LOTS ON RIDGEWOOD
I offer for sale Lots 2 and 3, Block 3, Coleman's Addition to Daytona. These are among the most desirable vacant lots left on Ridgewood avenue. A fine location for a nice home. For prices, address
GUY S. BROWN, Central Lake, Michigan.

E. S. HALL
Architect and Builder.
Office 209 Palmetto Avenue
Daytona, Florida.

THE BUSH & SAFFORD PIANO CONTEST

THE DAILY NEWS AND THE GAZETTE-NEWS

Give 100 Votes For Every Dollar paid for
Advertising or Job Work,
But on Subscriptions give a larger number.

HERE IS A CHANCE FOR EVERY-ONE INTERESTED.

SUBSCRIPTION DEPARTMENT.
$1.50—One subscription, 500 votes
Club of five subscriptions, 4,000 votes
Club of ten subscript'ns 10,000 votes

There is no limit to the number of clubs each contestant may secure

The subscrition price of The Weekly Gazette-News is $1.50 a year; The Daily News is $1.50 for the season by mail.

Soliciting votes by candidates or friends within the stores distributing votes is undesirable by the proprietors.

Remember! All votes must be cast within SEVEN DAYS from the date of issue.

WE DELIVER THE GOODS.
YOUNG'S PHARMACY
'Phone 48 S. Beach St.
Prescriptions our Specialty.
Christmas Cigars, Candies, Pipes, &c.

Everything Photographic
SPECIAL PRICES ON
Portraits for the Holiday Season.
Developing and Printing for the Amateur a Specialty.
Anderson & Clark
Peck Block, opp. South Bridge.

$5,000 WILL BUY AN ELEGANT HOME IN ORMOND.
Ten rooms completely furnished, all modern improvements. Surrounded by beautiful grounds and fronting on the water.
THIS PLACE IS A BARGAIN.
MACON THORNTON
REAL ESTATE
ORMOND and ORMOND BEACH

NO MATTER WHAT YOU THINK
Of Buying or Renting in the way of Real Estate
BE IT A CABIN OR A MANSION
It will be to your advantage to talk with us. Farm and Truck Land is one of our specialties.
NORMAN S. DAYTON
Lumber Real Estate Building

A Rare Investment
We will sell you a furnished house, with steam heat, electric lights, three bath rooms; modern in every way; good location, for $9000, and rent it for you for five years, so that it will pay you 7 per cent. net above taxes, insurance and repairs.
CONRAD REAL ESTATE COMPANY

PORT ORANGE

PORT ORANGE, Dec 24.—There is quite a home-coming among the young people this week. We have heard so far of Chauncy Vass, Richard Sparkman, Elmo Dupont, Miss Mary Fair, Miss Ruth Brohm, Miss Wilbur and sister, Miss May, and Miss May Howes.

Dr. Reed and his daughter arrived Friday, and are at home in their cottage on the river shore.

Capt. C. C. Howes and wife are visiting Mr. and Mrs. W. C. Howes

Thursday of last week the first church tea of this season was held in Ridgewood Hall. Mrs. Meeker was the hostess, assisted by Mrs. Wiese, Miss Simcoe and Miss George. These teas will be given every Thursday afternoon during the winter, and all are cordially invited New Years Eve. The ladies of Grace church will give a Doughnut Supper. There will be singing by a quartet from the North, and recitations. All are invited to come and have a good time in Ridgewood Hall.

There was a select dance in Ridgewood Hall Tuesday evening

A Wedding Decoration.

Whether it was a mistake or a joke or simply an example of bad taste is a question that is still puzzling most of the passengers. But no matter about that. It certainly was a floral masterpiece. Full four feet it stood from the ground, in the form of a cross. Roses white and roses red composed the body of the cross, and dainty white blossoms and green leaves formed the trimmings. In the center the word "Peace" was spelled out in rosebuds.

Everybody in the car admired the offering, and when the boy set it down on the floor all leaned forward to examine it more closely. At length one old gentleman stood up and readjusted his glasses in order to get a better look at it.

"That is a mighty pretty posy you've got there," he said. "Who, may I ask, is dead?"

The boy giggled.

"Nobody 't I know of," he said. "This ain't for a funeral; it's for a wedding."

The old gentleman sat down heavily.

"Good Lord!" he said. "What idiot ever ordered 'Peace' inscribed on a wedding decoration?"

The rest of the passengers smiled, and many of them, being married wondered as well, but nobody ventured an explanation.—New York Times.

Death and Snuff.

A certain Margaret Wilson of Westminster, who was an inveterate snuff taker, enjoined that a quantity of Scotch snuff should be placed in her coffin. She also ordered that the arrangements connected with her funeral should be as follows: "Six men to be my bearers who are known to be the greatest snuff takers in the parish of St. James, Westminster. Instead of mourning, each to wear a snuff colored beaver hat, which I desire may be bought for the purpose and given to them. Six maidens of my old acquaintance to bear my pall, each to carry a box filled with the best Scotch snuff, to take for their refreshment as they go along." Snuff was also to be thrown on the threshold of deceased's dwelling before the cortege passed out, snuff was to be strewn on the ground at every twenty yards in advance of the coffin, and the officiating clergyman's fee was to be proportionate to the quantity of snuff he consumed during the ceremony.—London Globe.

What the Peruvians Believed.

A unique idea of the future state was that of the ancient Peruvians. As the disembodied soul winged its way to eternity it encountered two rocks, upon one of which it must needs rest. The choice was determined by the morality of the life in the flesh. If it rested upon the left hand rock it was instantly translated to "Po," or oblivion, a state analogous to the Nirvana of the orient. If through early misdeeds, however, the unhappy spirit was guided to the right hand rock it entered into a purgatorial hell where fiends grated away the flesh from all the bones in succession, after which the skeleton was reclothed and sent back to earth for another try. There was no haste about this grating process. It took something over 10,000 years.

A Sporting Parson.

The inhibition of a hunting rector by his bishop reminds a correspondent that the Rev. Jack Russell, the famous west country sporting parson, was once cited to appear before the bishop of Exeter to answer charges of neglecting his spiritual and parochial duties, and he was also remonstrated with for keeping and following a pack of hounds. The charges were proved unfounded, and Russell refused to give up the sport, which he continued to pursue almost to the day of his death in 1883, at the age of eighty-eight. Besides being an insatiable hunter, he was, as his biographer pithily remarks, "a stanch supporter of Devonshire wrestlers, an admirable sparrer and an enthusiastic upholder of the virtues of Devonshire cider and cream." And in the pulpit he tried to reform conduct rather than to expound doctrine and was a stern denouncer of bad language, strong drink and "the filthy habit of smoking."—St. James' Gazette.

We have a complete line of
KODAKS,
Calendars,
XMAS CARDS
and many other suggestions for the
Christmas Shopder.
Lesesne's
KODAK PLACE,
North Beach Street,
Two Doors North of 3d Avenue, Next Door to the
Prince George Hotel,
DAYTONA, FLORIDA.

LOCAL ITEMS

The Misses Bessie and Bertie McCann are expected to arrive from the north in a few days to spend the winter with their parents in this city.

Mrs. C. J. Messing and children, of South Palmetto avenue, went to DeLand Wednesday for a two weeks' visit with Mr. Messing's sister, Mrs. T. J. Baker.

LOST—Automobile tail lamp Return to F. S. Clapp, Morgan House. Reward. 19-4t

Col W. M. Shaffner went to DeLand Wednesday on legal business From DeLand Col. Shaffner will go to Orlando, where he will join Mrs Shaffner at her sisters, and spend Christmas.

‡FOUND—Handsome pair of automobile goggles. Owner may have same by paying for this notice. See Mr. Holt at The Austin.

F. D. Spring and W. L. Diggett accompanied Major and Mrs. J. D. C. Morris and baby Elsie on an auto trip to DeLand Tuesday. Mr. Diggett continued to Orange City for his horse and buggy which were at that place, and drove home in the evening. The others of the party returned as they went in the afternoon.

†AUTMOBILE FOR CHARTER—Four-cylinder Stevens-Duryea, hour or trip, call Morgan House, phone 110.

‡FOR RENT—Large house, 14 rooms, situated at Silver Beach, near automobile club house; bath, hot and cold, hard and soft water; furnished. Garage and servant's quarter's. Rental, $500 for season. Inquire of T. E. Fitzgerald, or any agent. tf

All copy for change of advertisements in the Daily News must be sent in not later than 3:00 o'clock the day preceeding which the ad. is to appear.

Disappearing Home Life.

The flat dweller ought not to keep a dog, prefers not to keep a cat, cannot have a garden, has no chance of keeping house, has no possible place for memories and, most emphatic of all, has no use or accommodation for babies. Although it may be possible to make homes without kittens or babies or flowers or memories or cupboards, the spirit of home is hard to woo and win without any of them.—Fortnightly Review.

Go Right at It.

"Of course you know that germs communicate sickness?"

"Yes," answered the man who is apprehensive about his health, "and the worst of it is that they get right down to business in their communications, instead of employing the scientific circumlocution of the medical profession."—Exchange.

Trying to Make a Hit.

Judge—Do you acknowledge the charge brought before the court of throwing your wife to the ground and knocking her head repeatedly against the floor? Prisoner (evasively)—I was only trying to make a hit with her, your honor.—Judge.

A Substitute.

"I am sorry, my dear sir, but I neglected to bring my surgical instruments with me."

"That will be all right, doctor. The plumber who has been working in the cellar has left his tools here."—Exchange.

HOTEL PALM BEACH
Surrounded by warm waters of the Gulf Stream. Protects guests from ALL cold weather. Its homelike informality and moderate rates attractive to those making a long stay. For booklet and rates address MANAGER Palm Beach.

NEWS OF THE HOTELS

Despland Hotel.

T. A. Hollincoke, Mrs. Hullincoke and child, and Mrs. W. B. Irving, made up a party from Toronto that arrived at the Despland yesterday.

The Prince George.

Mrs. Dora S. Banta arrived at the Prince George yesterday from New York. Mrs. Banta is the mother of Mrs. Hilyard of the Prince George.

The Ridgewood.

Geo. N. Chamberlain and daughter, Miss Jessie, were guests at The Ridgewood last evening.

The Ridgewood Hotel will have a barber shop this season, for the accommodation of guests and others. The shop will open the first of the year.

Schmidt's Hotel.

Late arrivals at Schmidt's Hotel are: E. K. Gardner, Boston; W. T Freeman, Sanford: James T. Gray, Kansas City; Mrs. M. Mark, Philadelphia; J. E. McCartley, Columbus, O.; F. Furton, New York; F. W. Stone, Hartford Conn.; G. Henry Walker, Atlanta; J. E. McGraw, Jacksonville; Fred A. Hendrick, St. Augustine.

The Aurora Borealis.

The aurora borealis, or northern light, is something that we have all heard about, but very few, perhaps, can give any explanation of it. No one definitely knows what causes it, but the scientists are pretty well agreed that it is due to electricity. They believe that the light is made by the recomposition of the positive and negative electricity always in the upper and lower strata of air, respectively. M. Lenstrom made an interesting experiment in Finland in 1882, his object being to determine the nature of the aurora. He had the peak of a mountain surrounded by a copper wire, pointed at intervals with tin nibs. When he had charged the wire with electricity a yellow light appeared on the tin tips, and an examination of the light by the spectroscope revealed the greenish yellow ray that is a marked feature of the aurora. This evidence among scientists is almost convincing, for it is by means of the spectroscope that we discover the constituent parts of the sun and the stars.—Exchange.

"Thou Diest on Point of Fox."

Fox blades were celebrated all through the sixteenth and seventeenth centuries for their excellent temper, and mention of them is frequent in English drama. This is their history:

There was a certain Julian del Rei, believed to be a Morisco, who set up a forge at Toledo in the early part of the sixteenth century and became famous for the excellence of his sword blades, which were regarded as the best of Toledo. That city had for many ages previous been renowned for swordmaking, it being supposed that the Moors introduced the art, as they did so many good things, from the east.

Julian del Rei's mark was a little dog, which came to be taken for a fox, and so the "fox blade" or simply "fox" for any good sword. See "Henry V.," act 4, scene 4, "Thou diest on point of fox." The brand came to be imitated in other places, and there are Solingen blades of comparatively modern manufacture which still bear the little dog of Julian del Rei.—London Notes and Queries.

A Royal Snake Slaughterer.

The "secretary bird" is one of the most precious birds in South Africa. It is royal game, and any person destroying one is liable to a fine of £50. Majestic looking birds, they stand about three feet high and generally go in pairs. They are of drab color, with black, feathery legs, and are valued for their propensity for killing snakes. Where the secretary bird is seen there are sure to be many reptiles about. The bird beats down its adversary first with one wing and then with the other, at the same time trampling on it with its feet until the snake is sufficiently stunned to catch it by the head with its claws. Then the bird rises far up in the air and drops its victim to the ground, to be killed. By this means thousands of venomous reptiles are destroyed.—London Scraps.

Natural History.

"Whah is you been workin'?" asked Miss Miami Brown.

"Up to one o' deshere garridges whar dey keep de automobiles."

"I s'pose you likes 'em better dan mules."

"Well, de diff'unce is dat a mule kicks wif his hin' feet an' de automobile is mo' li'ble to butt same as a goat."—Washington Star.

THE CLARENDON
SEABREEZE, FLORIDA.
Opens on January 1st, 1909
Cottages with Steam Heat, Electric Lights, Hot and Cold Water, Telephone; High Grade Appointments, For Rent, with or without servants.

HOTEL DESPLAND
Daytona, Florida
Now Open for Season 1908-9.
L. M. WAITE, Owner and Manager.
Greatly Enlarged since last season. Cuisine and Service Excellent.
Broad Piazzas on all Sides. Rooms Ensuite. Steam Heat.
Every Modern Convenience. Send for Booklet.
Summer Address: ATLANTIC HOUSE, Narragansett Pier, Rhode Island.

Fronting on the Halifax River. Electric Lights and Modern Improvements
Schmidt's Hotel,
Formerly Schmidt's Villa.
HENRY SCHMIDT & SON, Proprietors,
DAYTONA, FLORIDA.
Fine Home Table Reasonable Rates Delightful Sunny Rooms

THE RIDGEWOOD
E. D. LANGWORTHY, Proprietor,
THE house is charmingly situated on Ridgewood Avenue, the highest and most healthful point in the town of Daytona. It is very tastefully and comfortably furnished and is modern in very respect. The vegetables are from the Ridgewood garden, and native fruits, which grow in abundance, are a feature of the table.
NOW OPEN

The Prince George
Hilyard & Holroyd, Proprietors,
DAYTONA, - - FLORIDA.
NOW OPEN
REFURNISHED AND RENOVATED THROUGHOUT
Steam Heat in Every Room
SAME MANAGEMENT AS "THE BRISTOL," ASBURY PARK, N. J.

THE BENNETT
224 North Ridgewood Avenue
NOW OPEN. Modern and First-class in every particular. Private Bath Rooms Entire White Service. Northern Cooking. Special Dinner served Xmas Day.
Cottagers may engage tables now.

THE STILLMAN,
DAYTONA, FLORIDA, D. R. STILLMAN, Proprietor.
Facing The Halifax. Half Block from Stores and Postoffice.
Modern Improvements. White Help. Northern Chef.
Terms $2.00 and upward. Weekly Rates on application.
TABLE BOARD

THE HOTEL PERKINS
Opened June 1, 1908
FIFTH and WASHINGTON STS.
PORTLAND, OREGON
(The Rose City)
"Modern Luxury at Moderate Rates."

In the heart of the Business and Shopping District. Rooms with bath—En suite and single. Local and Long distance phones in every room. Sample Rooms Cafe Grill Music Caters to Tourist and Commercial Trade. European Plan. Rates, $1.00 per day and up. Correspondence Solicited—Booklets.
PERKINS HOTEL CO., Proprietors
W. SWETLAND, Manager

THE WELLINGTON HOTEL
Cor. Wabash Ave. & Jackson Boul.
CHICAGO

Remodeled at a cost of
$150,000
Hot and Cold Running Water and Long Distance 'Phones in all Rooms.
200 Rooms 100 with Bath
Single or en Suite
Rates $1.00 and Upwards
One of the most unique Dining Rooms in the country. Our famous Indian Cafe. Noted for Service and Cuisine
McClintock & Bayfield, Props

EMPIRE TIRES

Wear Longest.

Once Used Always Used

IF YOUR DEALER CANNOT SUPPLY YOU WRITE US...

Savell Rubber Works,

1424 CLARK STREET,

JACKSONVILLE, FLORIDA.

EXPRESS CHARGES INCLUDED IN PRICE.

HANNE BROTHERS

THE JOSEPH ZAPF CO...

JACKSONVILLE, FLORI...

Is justly called the largest and most reliable Liq...

Sole Distributors for Anheuser-Busch C...

Special attention is called to the MAIL ORDER...

Price Lists will be cheerfully sup...

A Good Qualification.

The mystery of the negro mind is illustrated by a story which the Philadelphia Record prints. John, the colored applicant for the position of butler in a family living in one of the fashionable suburbs of Philadelphia, strove to impress his would be employer with his entire fitness for the place.

"Oh, yes, suh," he said, "I'is wholly well educated, suh. I'is passed a civil service examination."

"Indeed," responded the gentleman. "Well, le very fine. I'm sure, but I can't say that that will be of any particular value to me in a butler."

"No?" said the surprised applicant. "It shows in stronger how governors's tastes do differ. Now, Mr. Williams," sending his former employer, "he say, 'John, one thing I demun' in civil service to such gemuls,' an' he done gave me a mendustion o' three, suh, an' that's the tree."

Then the gentleman saw a great light. He replied:

"Yes, you are quite right, John. Civil service is a very important and rather unusual virtue, so if you have passed that examination I think we'll consider you engaged."

A Mogul Hero.

Here is a little vignette of Babar, the first of the great moguls. At eleven he succeeded to his kingdom of Ferghana. His father was accidentally killed, and "I," says the boy, "immediately mounted in great haste and, taking such followers as were at hand, set out to secure my throne." He succeeded in holding it, nearly lost it by trusting a traitor who was "the best player at leapfrog he had ever seen" and actually lost it by grasping at the possession of Samarkand. Then came two years of wandering. Then he got Ferghana again and lost it a second time by trying to make his Mongol soldiers restore their loot to the peasantry. And all this before he was seventeen! Thirty-two years later he died, the last scene being the most striking of all. His darling son Humayun was desperately ill. Only some great sacrifice could save him, said the doctor. He entered the chamber, walked round the bed three times, saying, "Oh me be thy suffering," and a few days afterward died.—London Spectator.

The Dogskin Wouldn't Go Round.

Hungary swarms with barristers. It is the greatest ambition of the Hungarian peasant to make one of his sons an advocate.

The son of a small farmer in the neighborhood of Budapest was sent by his father to the law school of that town, but either from lack of parts or the necessary application he was plucked in the qualifying examination.

Not daring to return to the paternal abode, simply handed after all the money that had been spent on his education, he concocted and executed the plan of forging a legal diploma. The father was not, however, so ignorant as not to be aware that such diplomas are always written on parchment—kutya-ber (dogskin—in Hungary.

"Why is your certificate not made out on kutya-ber?" asked the old man.

"The fact is, father," coolly replied the youth, "there are more barristers than dogs in Hungary, and so there is not enough kutya-ber to make diplomas for us all."—London Answers.

Gen's Dry Humor.

When the gallant Welsh captain David Gam was sent forward by Henry V. to reconnoiter the French army before the battle of Agincourt he found that the enemy outnumbered the English by about five to one. His report to the king is historic.

"There are enough to be killed, enough to be taken prisoners and enough to run away."

This quaint forecast of the result of the battle at once spread through the camp, and doubtless every yeoman archer of the valiant company felt an inch taller. We know that it was almost literally justified by the event. Poor Gam's dry humor was equaled by his courage. He was killed while in the act of saving the life of his prince.—London Standard.

Distilled Water.

Distilled water after having been exposed to the air is one of the most salutarious of drinks. Its daily use in measured quantities is helpful in cases of dyspepsia and greatly assists the gastric functions of the body. Every large steamer carries a water distilling apparatus by which sea water is made fresh. In the days before steamers primitive distilling apparatus was used on warships and vessels carrying passengers.

A Postal Deficit.

"Pa, what is meant by the postal deficit?"

"The things your mother always forgets to put on a postal card."—Detroit Free Press.

Sleepless.

Stubbs—Why don't you consult a doctor about your insomnia? Stobbs—What! And run up more bills? Why, it's because of what I owe him now that I can't sleep.

Wanted Full Credit.

"Now, my little man, you are accused of striking another boy and knocking out one of his teeth."

"Please me, judge, two of his teeth."—Life.

When He Enjoys Home.

"Does your husband enjoy his home?"

"Yes—whenever I want him to take me to the theater."—Cleveland Leader.

HERE'S WHERE KICK IS BADLY NEEDED.

* * *

A Boot-Black Stand Squats on Beach Street at the Foot of Magnolia.

a. Well, this is surely the limit!

Have a shine while you wait for the mail?

How did it get there? Somebody rise and explain, for folks will surely want to know. This is once when all are "pokes."

It is contrary to the ordinance; it is out of harmony with things, not in keeping with the times; its an eye sore.

If it is permitted to stand and do business, why not have a Schnegger at the foot of Volusia, an oil shell at the foot of Orange, a dope joint down at Live Oak, bill boards at the entrances to the bridges, and so on without end.

A Phoenix Purchase.

The late Henry Sabin, who was guide, philosopher and friend to many book lovers within a thousand miles of New York, was a most successful salesman. One day he called on Cobb & Huntington and showed him a rare copy of a book.

"There are two volumes of this," said Mr. Miller. "The other volume is in perfect order, as you see this one is. You cannot possibly do them justice you, for you know you have nothing like this in your library."

"What is the price?" asked the enthused king.

"Seven hundred dollars," said the bookman.

"Those are two valuable volumes for my library," Mr. Huntington exclaimed.

Mr. Miller went back to his place and sent the books to Mr. Huntington's house with a bill for $700. Next day the railroad king sent for him.

"Why did you send me those books?" he demanded sharply.

"Because you bought them," was the bookman's calm reply.

"I certainly did not!" cried the tall Senator.

"Oh, yes, you did!" answered Mr. Miller. "You'll remember perfectly well when I told you what you said. You told me distinctly: 'Those are two valuable volumes for my library.'"—Harper's Weekly.

Books of Reference.

Newspaper editors like to answer questions addressed to them by their readers if they are not too hard—and they deem themselves as artists rather than as accessories to a misdemeanor when they are appealed to for information "to decide a bet." But they wonder sometimes why certain questions are put to them for entirement when the answers are to be found in one of those very accessible books—an almanac, a gazetteer and a small dictionary.

These are books of reference that ought to be in every home library however small. We guess that they are, but that they are sometimes dusty with disuse or out of easy reach on a top shelf. It is well to have an almanac, a dictionary or an atlas handy when you are reading your newspaper. By consulting them frequently the reader will find his daily paper relative his early historical studies to present events and makes his touch with the world closer and more significant. Get the habit!—New York Mail.

Command large fields, but cultivate small ones.—Virgil.

First the thick cloud and then the rainbow's arm.—Bonar

Entertainment for Young and Old.....

AMUSEMENTS

Where to Go and What to See.....

Crystal Theatre.

(KEPT BY TERRY)

TO-NIGHT.

VAUDEVILLE. OPENING WEEK.

OPERATIC SOPRANO. PARISIAN ART POSING.

Miss Lucille Savoy

"Dainty, Refined, Captivating."—New Orleans Item.

"A Decided Hit, Clever Act."—Pantime Theatre, Jacksonville, Fla.

Specially Selected Moving Pictures.

The Woman Who Gambles.
A Difficult Problem.
Mysterious Flames.
A Disappointed Thief.
Illustrated Song,
"Sunny Southern Girl of Mine."

Week December 28th

Howze Sisters,

"The Dixie Girls."

The place to spend a pleasant hour

DOORS OPEN AT 7:30 P. M.

WILMANS OPERA HOUSE

SEABREEZE

Coming Attractions:

COBURN MINSTRELS—January 12

MABEL PAIGE—Week ending January

'GATOR MOVING PICTURE SHOW..

TO-NIGHT!

Attractive Pictures Well Worth Seeing:

Complete Change of Programme Every Night.

The Boston Tea Party.
Knowing Birds.
Miss [illegible]s Puppets.

Matinees Wednesday, Thursday, Friday and Saturday at 4:00 p. m.

Show Every Night.

Admission 10 cents.

Doors open at 7:00 p. m.

BOWLING ALLEY.

The most popular indoor game for

LADIES AND GENTLEMEN.

Afternoon and evening.

No. 14. BEACH STREET.

INDIAN RIVER ORANGES (grown on the Halifax)

Fruit of the Choicest Quality—none better—none richer—none juicier—no seeds or rind.

Grape Fruit and Tangerines.....

BOX TRADE SOLICITED.

Will attend to shipping. Prices Reasonable.

GEORGE H. MUNROE

GROWER AND SHIPPER

126 S. RIDGEWOOD AVE., Daytona, Fla.

BILLIARDS AND POOL.

A pastime that is exhilarating, pleasant and helpful. A choice line of

FRUITS, CANDIES & TOBACCO

on the side.

Drop in for a good time.

BEACH STREET. P. LADAS.

LOCAL ITEMS.

D. H. Bennett went to Jacksonville Wednesday on business.

Mrs. E. E. Borns, of Cedar street, has purchased the Ford runabout formerly owned by M. B. Aultman.

2 WANTED—Night telephone operator. Apply to H. C. Thompson, manager. 20 6t

Will Peters, Jr., and George H. Foote, Jr., accompanied by Jim Bennett, as guide, went out Wednesday and bagged fifteen quail.

A. M. Pellett and party arrived home this morning from a hunting trip down the river. They were fortunate in getting a number of ducks.

Mr. and Mrs. Darling, of Corry, Pa., have arrived in the city for the winter and are living in one of the Stewart cottages on Fairview avenue.

A very enjoyable dance was given Wednesday evening in St. Mary's Guild Hall, about fifteen couples dancing until 11:30. Another of this series of dances will be given New Years Eve.

At GARDINER'S ART STORE

IN ADDITION TO A VERY ARTISTIC LINE OF

Art Calendars,

Mottoes, Christmas Booklets and Cards.

Also a fine line of

Water Colors and Souvenir Views of Daytona and vicinity.

Finished in Black and White and Sepia Platinum.

EASTMAN KODAKS AND FILMS

Also Developing and Printing for the Amateur trade.

Ralph Ely and Art Hill, of Corry, Pa., are here for the winter season. The former is occupying the Norton cottage on Fairview avenue, and the latter a guest at The Gables.

H. L. Pierce, who recently purchased the Palmer property on North Ridgewood avenue, made a short business trip to Charleston, South Carolina, this week.

The Maxine, Capt. Chat Odom, brought in another lighter load of supplies this Thursday morning from the Tomoka river. The rock is for Contractor S. H. Gove.

Master Charles Corey, son of Mrs. N. M. Corey, of the Singer Sewing Machine Agency on North Beach street, left Wednesday for Tampa, where he will spend the holidays with his grandparents.

Miss Mercy Negus and Miss Capron, of Corry, Penn., are here to spend the winter, being quartered in the Norton cottage, on Fairview avenue. Miss Negus is a trained nurse and was employed at both the Dr. Klock and Dr. Robinson sanitariums last winter.

Charles Walters and Henry Piepgrass returned the forepart of the week from a several days' trip down the river in the latter's launch, Resolicheus. They contemplated going as far south as Banana river, but on reaching Titusville found the sandflies and mosquitoes so troublesome that they turned back. They made some very good catches of fish. Wednesday Messrs. Walters, Piepgrass and L. D. Pritcher made a fishing trip to the inlet in the Angelicheus.

We are displaying [illegible]

New ideas in H[illegible]

NECKWEAR, HOSIERY, F[illegible]
SUSPENDERS,

Alligator House Slippers, B[illegible]

COLORED SILK HANDKERCHIEFS

White Linen Handkerchiefs, with l[illegible]

Fancy and Sweater V[illegible]

AULTMAN'S, Bea[illegible]

We give votes in the Bush & Safford Piano [illegible]

PHONE 2

Bond Lumber Co[illegible]

MANUFACTURERS OF

Rough and Dressed Cypress L[illegible]

Lath, Shingles, Flooring, Ceiling, Brick, Lime and [illegible]

Office and Yards: East Coast Railway and [illegible]

Phone 83 R. J. M[illegible]

ATLANTIC MOTOR CAR C[illegible]

No. 8 Beach Street, Dayton[illegible]

Automobiles and Gasoline E[illegible]

Diamond Tires, Bosch Magneto and Spark Plugs.

Discounts Allowed the Tr[illegible]

Secondhand Cars taken in part payment for [illegible]

JOB PRINTI[illegible]

The Daily News office is thoroughly equipped for the [illegible] classes of Job Printing. New presses, new type and [illegible] enables this office to turn out the highest grade of work.

Let us figure on you next job o[illegible]

GOOD FOR 5 VOT[illegible]

IN THE

BUSH AND SAFFORD PIANO CONTEST

These votes cast for [illegible]

Each issue the Daily News will publish one of [illegible] It must be voted within 7 days. December 24, 190[illegible]

SPECIALTIES OF THE CONRAD GROCERY COMPANY

ARMOUR'S

Star Hams and Bacon

Simon Pure Lard in Pails

If you want to buy goods by the case we have in our warehouse over four car loads of Case Goods of First Quality.

"Ice Cream" Milk, Family size.....$5.50; Hotel $4.25
"Maryland Chief" Tomatoes, 2 doz to case, 2s $2.00; 3s $2.50
Canned Peas or Corn, from $2.50 to $4.80 case, of two dozen.
Also Sauerkraut, String Beans, Lima Beans, Canned Fruits, etc.
Space will not permit us to name full line. Call and see and get prices.

CONRAD GROCERY COMPANY

JUST RECEIVED, FRESH LINES

Fancy Italian Prunelloes.
Figs, in Glass, stuffed with Cherries and Pecans.
Crystal Fruit in Fancy Boxes.
Large Silver Prunes, new fruit.
Prunes
Dates stuffed in Glass Jars.
Fancy Figs and Crystal Fruit in wood boxes.

OUR DAILY MARKET QUOTATIONS:

Armour Star Ham.....9c 16c
Picnic " .....~ 12½c
Naked Ham.....14c
Help Bacon.....18, 20, and 28c
Armour's Simon Pure Lard, in pails.
3 lbs 50, 5 lbs 80c, 10 lbs $1.60
Armour Sliced Star Ham, in cans.....30c
Pillsbury Flour.....per barrel, $6.75
Granulated Sugar.....100 lb $5.75
Light Brown Sugar.....5½c
Dried Prunes, boxed or prepared.....10c
Prunes, Silver Tip.....30c
Figs, Dried.....30c
Fancy Dried Figs.....45c
N. Y. State Cream Cheese.....30c
English Walnuts, Brazil, Almonds.....20c
Florida Pecans.....25c
Extra Large Pecans.....40c
Shelled Almonds.....90c
Shelled Walnuts.....90c
Currants.....10c lb, 2 for 25c, 2 for 25c
Raisins Cluster Raisins.....25 and 30c
Apricots, evaporated.....15c
Prunes.....15c
Peaches.....15c
Pineapple.....per bottle 25c
Extra Table Apples.....per peck 60c
Fancy Cooking Apples.....per peck 40c
Lemons.....per dozen 15c
Bananas.....per bunch 75c
Fresh Beef, Pork and Veal.....10c lb
Hens.....30 and 35c each
Chickens.....25c apiece
Egg Plants.....10 and 15c
Green Peppers.....per doz. 30c
Sterling Lines.....per doz. 35c

THE NATIONAL BISCUIT COMPANY'S

CAKES AND CRACKERS

EXCEL ALL OTHERS

Tetley's Tea

India and Ceylon

Comes in packages with the name TETLEY on [illegible] This name is synonymous with TEA PURITY [illegible] lions of tea drinkers will testify.

EMPIRE TIRES

Wear Longest.

Once Used Always Used

IF YOUR DEALER CANNOT SUPPLY YOU WRITE US...

Savell Rubber Works,

1424 CLARK STREET,

JACKSONVILLE, FLORIDA.

EXPRESS CHARGES INCLUDED IN PRICE.

	4 qts.	6 qts.	12 qts.	1 gal.	2 gal.	3 gal.
Clark, qts bottled in bond	$ 3 00	$ 4 50	$ 8 00	$ 4 50	$ 8 25	$12 00
Sunny Brook, qts bottled in bond	3 00	4 50	8 00	4 50	8 25	12 00
Gunkelhauser, qts., bottled in bond	3 50	5 00	9 00	5 00	9 75	13 00
Atherton, fives, bottled in bond	4 00	6 00	11 00			
Victoria, qts. blend	3 50	5 00	9 00	5 00	9 75	13 00
Social Drops, qts., blend	4 00	6 00	11 00	6 00	11 25	16 25
Hauser, fives, blend	4 00	6 00	11 00	6 00	11 25	16 25
Hanne's "qt." blend, qts	3 50	5 00	9 00	4 00	7 75	11 25
Lewis' "qt." blend, qts	3 50	5 00	9 00	4 00	7 75	11 25
Monogram, blend, qts	4 00	6 00	11 00			
I. W. Harper, blend, qts	3 50	5 00	9 00	3 25	6 25	8 75
Nelson Brand, blend, qts	4 00	6 00	11 00	4 50	8 75	12 50
Quaker, blend, qts	3 50	5 00	9 00	4 00	7 75	11 25
Hunting Club, comp., qts	4 00	6 00	12 00	4 50	8 75	12 50
Mountain Corn Whiskey, qts	3 00	4 50	8 00	3 00	5 50	7 50
Old Distillery Corn Whiskey, qts	2 50	4 00	7 00	2 75	5 00	7 00
XXX Yellow Corn, qts	2 50	4 00	7 00	2 50	4 75	6 75
Seven Windmill Gin, qts	2 50	3 50	6 50	2 50	4 75	6 75
Holland Type Gin, qts	2 50	3 50	6 50	2 50	4 75	6 75